INDICATIONS.

PROBABLY THUNDER SHOWERS TONIGHT AND WEDNESDAY.

The Fort Wayne Sentinel

SUGGESTION.

Whoso keepeth the law is a wise son: but he that is a companion of riotous men shameth his father.

ESTABLISHED 1833. TUESDAY EVENING, FORT WAYNE'S GREATEST NEWSPAPER MARCH 17, 1903, 10 PAGES—2 CENTS

STAR WITNESS IN BURDICK AFFAIR

Mrs. Seth T. Paine is Called to the Stand at Opening of Session.

THE INQUEST IS RESUMED

It Develops That Mrs. Burdick Had Assigned Much of Her Insurance Claims.

Buffalo, N. Y., March 17.—Mrs. Seth T. Paine, the woman whose name has been sensationally associated with the Burdick mystery, was placed on the witness stand this afternoon when the inquest before Justice Murphy was resumed.

Mrs. Paine, in the course of her testimony, said she had seen Burick a number of times after Mrs. Burdick left home. Twice or three times it was by appointment made by telephone. She saw him at the dancing club, down town and on the street car.

ASSIGNED HER INSURANCE.

Buffalo, N. Y., March 17.—The authorities have learned that Mrs. Edwin L. Burdick had assigned a portion of the insurance held by her husband. In the first place, it is said, half of the estimated $25,000 was made payable to the children. Less than one-half originally written in Mrs. Burdick's favor, probably $10,000, was in small policies, and it is said a portion of this was assigned by Mrs. Burdick to her husband. The assigned policies thereupon become part of the estate. All she will receive from his estate is her dower in one-third of his realty and the small amount of insurance made payable to her that she did not assign. The authorities will not say whether the assignment was made before or after the divorce proceedings were begun.

The inquest in the Burdick murder case was continued this afternoon, beginning at 3 o'clock.

The district attorney declined to say this morning who would be the first witness, but as from the outset he has been questioning the members of the Burdick household, and as Mrs. Burdick is the only one familiar with or connected with the house who has not been on the stand, it is presumed that she will be the first witness.

After a conference with Assistant Superintendent of Police Cusack, District Attorney Coatsworth announced that Mrs. Seth T. Paine would be the first witness today. The other witnesses will be Dr. Paine, Adolph Carlson, the boarder at Mrs. Paine's home; Charles S. Parke, the business partner of Mr. Burdick, and Alfred Brookman.

As indicated by the district attorney, the first witness was Mrs. Gertrude Barnard Paine. She was called to the stand at 3:25.

IMPORTANT INCIDENT.

In his examination of Margaret Murray and Mrs. Hull last Saturday the district attorney laid particular stress upon his questions relative to persons in the Burdick cellar on the morning of the murder. Miss Murray testified that she knew of no one in the cellar except Miss Koenig, another of the servants, and Alfred Brookman, an elderly man who at times had cared for the furnace in the Burdick home. Mrs. Hull made no mention of having been in the cellar. Brookman had been called in by Mrs. Koenig to tend to the furnace. Brookman is said to have made a statement to the police that he heard the voices of a man and woman in the cellar and that he recognized the voice of the woman, but not that of the man. The couple talked in low tones, Brookman is quoted as saying, and when he took up a shovel the man said, "What's that?" in a quick tone as though he were startled. The woman replied, "Oh, that is only the man who takes care of the furnace." They talked for a moment more and then went upstairs. Brookman said he had been told that Mr. Burdick was sick and he supposed the man was a doctor.

PROF. SMALL'S LECTURE.

Prof. Albion W. Small, of the University of Chicago, will lecture this evening in the assembly room of the court house on "Democracy as the Architect of Society." The lecture is the third in the series on sociological subjects given under the auspices of the Woman's Club league.

RETURNS FROM OKLAHOMA.

Eugene Fitch has returned from Lawton, I. T., where he went last year and located a promising section of land. Mr. Fitch had an agency for several insurance firms in Lawton, but has placed the business in the hands of an agent and will live here. He states that M. T. Stokes, formerly of this city, who went to Lawton when the land was opened for settlement last year, has disposed of his interests there and has bought out a paper in a town in Pennsylvania.

KEEP THE DAY IN NEW YORK.

New York, March 17.—More interest than for some years was taken in the celebration of St. Patrick's day in this city. There was a parade, the largest for years, of the Sixty-ninth regiment, Irish Volunteers, Clan-na-Gael and other organizations.

PRESIDENT FRANCIS BACK FROM EUROPE

St. Louis Exposition Head is of Belief That His Trip Was Successful.

New York, March 17.—David R. Francis, of the Louisiana Purchase exposition, who returned from Europe on the steamer Kron Prinz Wilhelm today, in an interview said.

"I have made a hasty trip of four weeks and feel that I have been successful in my mission. I visited England and was granted a personal audience by King Edward, who expressed great interest in the fair and voluntarily offered all of the jewels and ornaments of Queen Victoria's jubilee for exhibition. Lord Lansdowne also assured me that England would be represented and would put up a special building. I went to France and saw President Loubet and was very cordially received. I was the guest at a dinner of five hundred plates at which were present representatives of many French industries, expecting to present exhibits at the fair. I was very cordially entertained by the ministers of the various departments and altogether am much pleased with the success of my mission there. I then took a train to Madrid, a journey of twenty-seven hours. Spain is taking hold of the project and I have been assured by the ministers of agriculture and other departments that they would give every assistance. I left Madrid and went to Germany and was granted a personal audience with Emperor William, who assured me that Germany would be well represented. He also said that he would send some of his own plate and other interesting exhibits. The German officials gave me cordial assurance of Germany's intention to place a good exhibit. I went to Belgium last and was received by King Leopold, who also assured me of the intention of Belgium to be represented. He said he would be pleased to visit the fair, but feared that his duties and his advisers would prevent. Emperor William also said he would like to attend, but of course it would be too far to go from home. In France, I was given a number of presents and little mementoes. I also received a fine Sevres vase."

GRAND JURY FOR KNAPP.

Hamilton, Ohio, March 17.—Judge Belden announced this afternoon that a special grand jury will be called to sit in this city on March 26, to investigate the case of Alfred A. Knapp, charged with wife murder.

CITY BREVITIES.

Contractors Korte & Gruick have been awarded the contract for building a handsome two-story frame residence on East Wayne street for H. Hartman.

Herman Hormel, cashier of the Allen County Loan and Savings association, who was accidentally shot in the foot about two weeks ago, resumed his duties yesterday.

The regular monthly meeting of the ladies of Grace Reformed church will be held Thursday afternoon at 3 o'clock at the church. The monthly supper will be served from 5:30 until 9 o'clock.

The Allen County Medical society will meet this evening in the coroner's office in the court house. A paper will be read by Dr. Adams on "Opium: Its Uses and Abuses," and Dr. Mary Whery's topic will be "Twentieth Century Treatment of the Diseases of Women."

After police court this morning Prosecutor Emrick filed information and affidavit in the circuit court charging John Kaufmann with bigamy and a bench warrant was issued. This was served on defendant in jail, the bond being reduced from $1,000 to $500. Wife No. 1, upon order of the court, was given into the custody of the sheriff to be held as a witness and it is believed the case will be speedily brought to trial.

IRELAND'S PATRON SAINT.

HONOR MEMORY OF ST. PATRICK

Irish Citizens of Fort Wayne Unite in Observance of Erin's Day.

CALLS CARTOON INSULT

Rev. Father Delaney, From the Altar, Denounces a Daily News Caricature.

Fort Wayne citizens of Irish birth and descent joined today in the annual observance of St. Patrick's day, and the shamrock, with other decorations of green is seen upon every side.

The opening feature was the annual parade of the Irish societies at 7:30 o'clock this morning, and headed by the Wayne Tent band a long procession of sons of old Erin marched resolutely through muddy streets in a dense fog to attest their hearty interest in the little green isle where many of them were born. The Hibernian Rifles occupied the place at the head of the line, and behind them were the members of the Ancient Order of Hibernians. In the forefront were carried the stars and stripes side by side with the harp of Ireland.

The march over down town streets led to St. Patrick's church, where solemn high mass was celebrated, and there were also religious services at the Cathedral. Returning from St. Patrick's church the marchers formally saluted Rt. Rev. Bishop Alerding at Calhoun and Lewis streets, disbanding at Library hall.

This evening the Hibernians will celebrate at Knights of Columbus hall with a musical program, while at Library hall the dramatic club will render the beautiful Irish drama, "Kathleen Mavourneen."

DENOUNCED A CARTOON.

Something of a sensation occurred during the services at St. Patrick's Catholic church this morning, when, at the close of the mass, Rev. J. F. Delaney before leaving the altar denounced in most vigorous language the publication of a cartoon in the Daily News Monday evening, caricaturing the patron saint of the Irish people. The cartoon in question presented Mayor Berghoff, garbed as St. Patrick, in the vestments of the Catholic church and engaged in driving gambling and other evils, typified by snakes, out of a territory, presumably Fort Wayne.

Rev. Father Delaney, in a scathing denunciation, characterized the offending picture as an insult to the Irish people and to the Catholic church, and declared that the time had long since gone by when it was necessary for Irish-Americans and people of the Catholic faith to quietly tolerate the insult and ridicule inaugurated and for many years continued by Thomas Nast and followers of his school of caricature. Rev. Father Delaney's denunciation was complete and vigorous. His comments created a decided sensation and were the topic of much discussion down town after the service.

JUSTICE DAY CONVALESCENT.

Washington, March 17.—Dr. Hardin, after his morning visit to Justice Day, issued the following bulletin:

"Justice Day slept well last night and is doing well this morning. He has passed the critical stage of the disease and convalescence has apparently begun."

Born, to Mr. and Mrs. George Luntz, of Wayne township, a son.

A VOICE FROM ERIN.

(Written for The Sentinel.)

The memory of the dear old land
Will haunt my thoughts today,
With friends I'll wander hand in hand
The oft remembered way.
Her heathered hills and flowering dales
I trod in youthful glee,
Their hawthorn-blossom's scent exhale
Across the western sea.

I hear a voice in the hurrying wave
That speeds from the Irish shore,
And ask: Is there any message, save
The ill-fraught one of yore?
The sparkling gleams of the billows crest
Reply in chorus grand
That Erin's sons will never rest
'Neath the rule of an alien hand.

Oh may the coming years bring peace
To that e'er faithful land.
May Nature's bountiful increase
Reward the toiling hand;
May faith and hope and love ne'er fail
To prove tradition true,
That satan's wiles would not prevail
Where Patrick's shamrock grew,

Cathedral School. Brother Remigius, C. S. C.

FLOOD SITUATION GROWS IN GRAVITY

Large Part of Memphis is Now Under Water and People Desert Homes.

A BREAK IN THE LEVEE

Big Crevasse Above Memphis—Floods Wide Area Doing Immense Damage

Memphis, Tenn., March 17.—The river is slowly falling today, the gauge registering 39.4 feet against 39.7 last night. The break in the levee near Hollybush, twenty miles north of here, is responsible for the fall at Memphis. The crevasse is three-quarters of a mile wide. The whole of the St. Francis basin will be flooded and incalculable damage will be done. No other breaks have been reported.

At Memphis the flood situation is growing more serious. In the northern part of the city hundreds of families have left their homes for high grounds and every industry is shut down and street car service abandoned. In South Memphis the water is threatening all railroad tracks and hundreds of laborers are working there. The Yazoo & Mississippi Valley railroad is the worst sufferer from the flood, its tracks being partly under water for miles. The Illinois Central has experienced some difficulty at Auction street, but the tracks have been "cribbed" and their trains are moving as usual.

Many appeals for help are coming in from flood sufferers and the Sunshine society of this city has established a refugee camp here.

SPECIAL RIVER BULLETIN.

Washington, March 17.—The river situation in the Memphis district has become critical. The stage this morning is 39.4, a rise of 0.5 foot since Monday morning and 1.1 foot above the high water stage of 1898, but with a falling tendency. Unofficial reports of the breaking of levees north of Memphis have been received. These breaks if extensive will doubtless modify the condition somewhat and the maximum stage will be slightly under forty feet.

Below Helena the situation is unchanged, the stage at Vicksburg is 49 feet, a rise of 0.2 foot, while at New Orleans the river is stationary at 19.2 feet. The Louisiana tributaries continue to rise, the Shreveport gauge recording 31.9 feet this morning. The Ohio is falling except at Cairo, where the decline will probably begin today.

ANOTHER LEVEE BREAKS.

Natchez, Miss., March 17.—The river, which broke over Bougere levee in the lower part of Concordia parish, has swept away three miles of the fifteen feet embankment of the Texas and Pacific railway and the southern portion of the Bougere levee has caved in for over a mile. A tremendous volume of water is pouring through this crevasse into the country behind it. Every effort is being made to prevent further caving and additional forces are attempting to sack the ends of the break of the levee with sacks of dirt and sand. Sycamore levee, which affords protection for Vidalia, is being strengthened as rapidly as possible. Some weak places are reported.

The guage here this morning registered 48 feet.

STATIONARY AT NEW ORLEANS.

New Orleans, March 17.—The river here continues stationary. The morning reading was 19, from which there has been practically no variations since Saturday last. The weather today is clear. The city embankments are constantly being improved and a thorough inspection of the front from Southport to the barracks shows no points of danger. The news of the breaking of the levees above the St. Francis and at Bougere, has caused some disappointment since the effect is likely to be a prolongation of the period of high water here. People who have returned from the break below point a La-Patche, say the break is of little concern. The country is barren and no serious damage will be done. The Mississippi Valley railroad started out a patrol train today, which will run between Baton Rouge and New Orleans. There is a magnificent stretch of levee between the two points which protects some of the most valuable sugar plantations in the state. Every effort is being made to hold it and the men and material have been distributed along it in abundance.

DR. AMES' PLEA IS TO BE INSANITY

Ex-Mayor Charged With Bribery Reaches Minneapolis in Fair Condition.

Minneapolis, Minn., March 17.—Dr. A. A. Ames, in custody of Sheriff Dreger, reached Minneapolis this morning, having stood the trip better than was anticipated. He was at once taken to a hotel for breakfast and soon after received a number of friends. It had been arranged to have Ames arraigned tomorrow. In the meantime the prisoner will be in charge of a deputy sheriff at the hotel Nicollet.

Ames defense, according to W. W. Erwin, his leading counsel, will be insanity. His paternal grandfather is said to have been insane. Ames now has a brother in one of the state hospitals for the insane. Quarters have been fitted up for Ames in the city hospital, where it has been planned to hold him as a prisoner pending trial. The court is not likely to accede to this proposition, as the county jail is commodious and hygienic.

TWIN BROTHERS END LIVES TOGETHER

Dr. and Chas. McKee Suicide Because of Disgrace Into Which Doctor Fell.

St. Louis, Mo., March 17.—Dr. A. B. McKee was found dead and his twin brother and comrade, Charles McKee, dying in the stable of Dr. McKee at Edwardsville, Ill., today under circumstances that indicate dual suicide to escape a disgrace that threatened the physician and which his brother dreaded as much as if it were his own. This explanation grows out of the arrest of Dr. McKee on a charge of criminal assault a few days ago.

He was known to have been greatly worried over the case, but it was not thought he would commit suicide. When the bodies were discovered Dr. McKee had been dead several hours and Charles McKee was breathing faintly, but died fifteen minutes later. Death came from the administration of morphine. Dr. McKee, who was forty years of age, had a good practice. He leaves a widow and one child.

George Haag will go to Bluffton this evening to attend a reception.

INJUNCTION CASE AGAIN TAKEN UP

Argument Before Judge Adams Is Begun, with Railroad Men at the Bat.

DENY THE ALLEGATIONS

Affidavits from Brotherhood Officials Refute Charge of Coercion.

St. Louis, Mo., March 17.—Arguments were begun this morning in the United States district court before Judge Elmer Adams upon the motion of the defendants to dissolve the temporary injunction issued two weeks ago by Judge Adams restraining the officials of the Brotherhood of Railway Trainmen and the Brotherhood of Locomotive Firemen from ordering a strike of the members of those organizations employed by the Wabash railroad. All of the prominent officials of both labor organizations were present at the opening of court and both sides to the controversy were represented by a strong array of legal counsel.

The proceedings opened by the reading by E. J. Pinney, of Cleveland, attorney for the brotherhoods, of a number of affidavits filed by officials of the labor organizations in rebuttal of affidavits filed last Saturday by the attorneys of the Wabash system.

NO VOTES WERE COERCED.

These affidavits were made by P. H. Morrissey, grand master of the trainmen; J. J. Hannahan, grand master of the firemen, and nine others, all being either officers of or affiliated with the two labor organizations. They all stated in effect that no persuasion or argument had been used to induce the men to strike, but that, on the contrary, every man had expressed his desire by a vote which he cast independently and without dictation from any source. It was also declared that no force or coercion was contemplated in bringing about a strike of the Wabash employes. Several of the affidavits were of great length and their reading consumed much time.

At 12:40 a recess was taken until 2 o'clock. After recess the reading of affidavits was resumed and continued during a greater part of the afternoon.

IMPORTANT PENSION RULING.

Washington, March 17.—The interior department has decided that the bar to allowance of pension to soldiers who served in the union army during the civil war and who had previously served in the confederate army is removed by section 1, of the joint resolution of July 1, 1902, relating to the pensionable status of such soldiers, and it is held to be unnecessary for such claimants to file a new application for pension subsequent to July 1, 1902.

BIG DAMAGE SUIT.

White Plains, N. Y., March 17.—A verdict for $70,000 damages against the New York Central railroad was awarded by a jury in the supreme court today for the death of Ernest F. Walton, of New Rochelle, who was a victim of the Park avenue tunnel accident. Mr. Walton was a member of the New York stock exchange.

NEW TELEPHONE CORPORATION.

Trenton, N. J., March 17.—The Illinois and Indiana Telephone and Telegraph company, capital $2,000,000, to construct and operate telephone and telegraph lines, was incorporated here today. Incorporators: Louis P. Bailey, Jos. H. Mitchell and K. K. McLarin, all of Jersey City.

BANQUET AND SMOKER.

Battery B celebrated the third anniversary of its organization in the armory in the Saengerbund building last evening with a banquet and smoker. The repast was in four courses and was thoroughly enjoyed. Musical selections by T. Kleinsorg, W. Lenz and others contributed greatly to the enjoyment of the evening. Platt's orchestra played a number of selections.

The pastor of Plymouth Congregational church, Rev. J. Webster Bailey, has decided to devote the third Wednesday evening of each month to a study of the Sunday school lesson of the following Sunday. The first meeting in this series will be held Wednesday evening of this week. All teachers are specially invited.

The Red Cross

MEDICAL ASSOCIATION,

723 Clinton St., Ft. Wayne, Ind

Treats and Cures All

CHRONIC, NERVOUS AND SPECIAL DISEASES.

Weak Men Restored to vigor and vitality. Organs of the body which have been weakened through disease, overwork, excess or indiscretions, restored to full power, strength and vigor by our new system of treatment.

Women Suffering from any maladies peculiar to their sex, such as falling of the womb, leucorrhœa, barrenness, cancer, goitre, tumors, kidney, bladder or rectal trouble, are assured of immediate relief and of a cure that will be thorough and permanent.

Opium Habit Also the morphine habit, and drunkenness we guarantee to cure to stay cured in from 60 to 90 days.

Hundreds Of testimonials bear evidence of the good results obtained from our method of treating all forms of chronic disease.

WE TREAT AND CURE

Catarrh	Rheumatism	Liver Complaint
Asthma	Deafness	Bladder Trouble
Neuralgia	Varicocele	Heart Disease
Rupture	Constipation	Blood Poison
Hydrocele	Bronchitis	Nervous Troubles
Sterility	Skin Diseases	Loss of Vitality
Tumors	Liquor Habit	Weakness of Men
Dyspepsia	Piles, Fistula	Female Weakness
Cancer	Paralysis	Opium Habit

$500 FORFEIT is offered by us to any patient whose case we undertake and fail to cure.

Our chief associate surgeon is in personal charge.

Hours, 9 to 8. Consultation Free.
Thorough Examination, with advice, $2.

If you cannot call, send stamp for question blank for home treatment. Hundreds of patients have been cured, whom we have never seen, by our system of correspondence, which is sacredly confidential.

STEINWAY PIANOS Anyone wishing to purchase a high-grade piano should get factory prices on Steinways and Knabes from me. I can give you lowest prices and the benefit of a choice from a very large stock of these fine instruments. Address
B. LINHOFF, Lock Box 76, Ft. Wayne, Ind.
Agent for Lyon & Healy's Goods.
KNABE PIANOS

THE END of MANY A PROMISE is in wind.

DON'T DEPEND ON FRIENDS for the promise of a loan, when you are sure of getting it here on your personal property, ON SHORT NOTICE.

We make loans on furniture, pianos, horses and wagons, or any like chattels, and leave the property in your possession.

WE WILL LOAN YOU ANY AMOUNT FROM $5.00 UP.

50 cents is weekly payment on $25; $1 is weekly payment on $50; $2 is weekly payment on $100. We have a monthly payment plan also.

We give you from one month to one year to pay your loan. ALL BUSINESS PRIVATE AND CONFIDENTIAL.

We have private offices for transaction of business. No trouble for us to give you full particulars as to our plans of making loans.

INDIANA MORTGAGE LOAN CO.

ROOM 3, ARCADE, UPSTAIRS.
Home 'Phone 995.

A. Hattersley & Son,
PLUMBERS, STEAM AND GAS FITTERS,
48 E. Main St., Fort Wayne

Dr. Carrie Banning,
HOMŒOPATHIST
'Phone 1773. 1128 W. Washington St.

POLICE COURT IS BREAKING RECORDS

Striking Number of Arrests for March—Impostor is Given Stiff Dose.

Police court was a rouser this morning and it took Judge Dreibelbiss just 31 minutes to dispose of 11 cases. The police court record, by the way, promises to break all records this month. The month is barely half expired, and already 77 cases have been disposed of, which is more than the average for an entire month.

The first man to cross the tape this morning was James O'Connell, charged with vagrancy, whose case was continued from yesterday morning. O'Connell is the artist who occasionally unstraps his wooden leg and ties his hand behind his back when out on begging expeditions. Councilman J. J. Bauer, foreman; Ed Niemann and Henry Herbst, all employes at the Electric works, all testified to having seen him at the works on pay day soliciting alms and apparently minus an arm and a leg. Niemann had no change, Bauer contributed a nickel, while Herbst intending to drop a nickel, separated himself from a five-dollar gold piece and all were positive in their identification. Mr. O'Connell's sublime nerve did not desert him and he emphatically stated he had nev r been near the electric works in his life. The judge thereupon added $5 for lying and made his fine $30 and costs, which will hold him for a while.

Horace Walton, an inmate of the soldiers' home at Marion, drew his pension and then came to Fort Wayne to have a time with his son, Herbert, who lives here. During the reunion both got drunk and fell down on Clinton street, where they were found and run in. Herbert pleaded guilty the first dash out of the box and got a dollar and costs; the father, too, pleaded guilty, but said he had not intended to get drunk and that he guessed someone must have put something in his beer, else he could not have been so overcome. He was let down with the same amount of fine.

YOUTHFUL DEPRAVITY.

Next came the cases of Claude Kelly, Leroy Carmen, Nellie Price and Mabel Friend, all less than 16, who were found occupying rooms together at the Friend home yesterday morning. The boys were in knee breeches, although the girls were in long dresses. The Friend girl has been recognized as a bad lot, although she was never in trouble before. The Price girl was arrested last summer for stealing bicycles and admitted today that she met men and after it was explained to her, pleaded guilty to prostitution, and the two lads in knee breeches pleaded guilty to association. The case of the Friend girl was continued indefinitely; that of the Price girl was taken under advisement until next Friday and the two boys were fined $5 each and sentence was suspended. They were all warned that the next time they were brought up they would be bound over to the circuit court to show cause why they should not be sent to the reform school.

SUSPECTED OF THEFT.

William Carpenter was charged with entering the Leikauf packing house last night with intent to commit a felony. For some time Mr. Leikauf has been missing articles from the warehouse and retail market; sometimes money, but frequently quantities of meat. Last night he telephoned the police station that he would like to have an officer placed on watch. Officer Richardson was sent there and remained until relieved by Detective Rulo, who stationed himself inside the building about 8:30. At 9:30 his vigil was rewarded by the approach of a man and young Carpenter walked right into his arms. The fellow is employed there and said that he found the back door open and had gone in to see whether there were any burglars about. Last night, at closing time, Mr. Leikauf sent him to see whether all the doors were locked and he reported that they were, when as a matter of fact it is presumed that he left a rear door open purposely. Carpenter, however, stuck to his story and it impressed the judge so that he continued the case indefinitely, equivalent to an acquittal, to the unutterable disgust of the police who claim that they caught the man redhanded. Carpenter was once before implicated in a till-tapping affair, but nothing was proven against him at that time.

KAUFMAN BOUND OVER.

The case of John Kaufman, charged with having a multiplicity of wives, in an affidavit signed by Fred Hilgeman, a cousin to wife No. 2, was called and defendant's attorney, J. B. Harper, waived preliminary examination and he was bound over to the circuit court in the sum of $1,000. Failing to give bond he was remanded to jail.

Henry Dierstein, bartender for Frank Belchin, was arrested yesterday on two charges of selling liquor to minors. He gave bond for his appearance in court next Friday morning.

POLICE NOTES.

The police department yesterday received a warrant from the prosecutor of Whitley county for the arrest of Thomas Johnson, wanted at Columbia City on a charge of assault and battery. He was picked up last night by Detective Rulo and the Columbia City officials were notified. A deputy sheriff at once came over and left with his prisoner at 7 o'clock this morning.

Charles Sherwin left his bicycle standing in front of the News office and when he returned the wheel was gone. He should have known better than to leave anything portable around a newspaper office.

MARKSMEN GO TO PERU.

Today at Peru occurs the live bird shoot between Max Witzigreuter, of this city, and James L. Head for the championship of the state and a purse of $100 a side. Head now holds the trophy and is defending it against "Maxie's" challenge. A number of Fort Wayne marksmen accompanied the local shot to encourage him and incidentally wager a shekel or two on the result. The shoot is at 100 live birds each. Among those who went to Peru this morning were Sheriff Stout, D. C. Stout, George, Al and Clayt. Lindemuth, S. R. Miner, Jack Hines, Fred Madden, John Linker, John Albright, Frank Martin and a number of others.

MACHINERY CONTRACT LET.

The Fort Wayne Brick company Monday awarded the contract for building the machinery to be used in the mammoth brick works to be erected north of the city to E. A. Botts, of Indianapolis. The company is now ready to contract for the erection of the large barns to be built at the works. All the contract letting is in the hands of Barney Borkenstine, who will give all required information.

GRAIN MEN HELD MEETING.

Fifteen or twenty members of the Indiana Grain Dealers' association held a meeting at the Wayne hotel last evening and transacted considerable routine business. It is said the present effort is being directed toward strengthening the organization.

CHANCE FOR LAW CLERKS.

The Fort Wayne civil service board has been directed to hold an examination April 14 for applicants for positions as law clerks in the treasury department. The place pays a salary of $1,800 annually.

MR. SOMERS ARRIVES.

H. W. Somers, jr., who is to be the new manager of the Anthony Wayne club, arrived in the city Monday evening from Rock Island, Ill. It is expected that Mr. Somers will take charge of the club building tomorrow.

WHOOPING COUGH.

This is a very dangerous disease unless properly treated. Statistics show that there are more deaths from it than from scarlet fever. All danger may be avoided, however, by giving Chamberlain's Cough Remedy. It liquifies the tough mucous, making it easier to expectorate, keeps the cough loose, and makes the paroxysms of coughing less frequent and less severe. It has been used in many epidemics of this disease with perfect success.

Mrs. W. G. Burns is visiting friends in Dayton and Springfield, Ohio.

THE OLD RELIABLE

ROYAL

BAKING POWDER

Absolutely Pure

THERE IS NO SUBSTITUTE

ANNUAL MEETING OF FAIR STOCKHOLDERS

State Breeders' Association May Offer Special Premiums at Next Fort Wayne Fair

The annual meeting of the stockholders of the Fort Wayne Fair association will be held in the rooms of the Commercial club on Friday afternoon for the election of officers and the transaction of such other business as may properly come before the meeting.

Secretary Will Johnson is in receipt of information from G. W. Henderson, of Lebanon, secretary of the Indiana Aberdeen Angus Breeders' association, to the effect that that organization is considering the matter of offering special premiums at the Fort Wayne fair this year on Angus cattle, supplementary to the regular premiums offered by the society. This is a custom usually only practiced at state fairs, and if the breeders' association concludes to do so, it will put the Fort Wayne show entirely above the county fair class and rank it with the state fairs of the country.

Mr. Henderson assures the local officials, also, that at least three fine herds of Angus cattle will be shown in Fort Wayne this year, and this insures that the display of these cattle will be far in advance of that made at the state fair last fall.

ECZEMA, NO CURE, NO PAY.

Your druggist will refund your money if PAZO OINTMENT fails to cure Ringworm, Tetter, Old Ulcers and Sores, Pimples and Blackheads on the face, and all skin diseases. 50 cents.

Mrs. E. W. Cook is confined to her home with an attack of grip.

TO CURE GRIP IN TWO DAYS

Laxative Bromo-Quinine removes the cause. E. W. Grove's signature on box. 25 cents.

C. P. Bicknell was a business visitor in Chicago yesterday.

A BOY'S WILD RIDE FOR LIFE.

With family around expecting him to die, and a son riding for life, 18 miles, to get Dr. King's New Discovery for Consumption, Coughs and Colds, W. H. Brown, of Leesville, Ind., endured death's agonies from asthma; but this wonderful medicine gave instant relief and soon cured him. He writes: "I now sleep soundly every night." Like marvelous cures of Consumption, Pneumonia, Bronchitis, Coughs, Colds and Grip prove its matchless merit for all Throat and Lung troubles. Guaranteed bottles 50c and $1.00. Trial bottles free at Dreier & Bro.'s drug store.

An informal dance will be given in the Standard club hall room to-morrow evening.

WHAT IS LIFE?

In the last analysis nobody knows, but we do know that it is under strict law. Abuse that law even slightly, pain results. Irregular living means derangement of the organs, resulting in Constipation, Headache or Liver trouble. Dr. King's New Life Pills quickly readjusts this. It's gentle, yet thorough. Only 25c at Dreier & Bro.'s drug store.

STOCK COMPANY TO BACK BASEBALL TEAM

Manager Mautner Will Organize an Association of Business Men.

With the idea of still further popularizing professional base ball in Fort Wayne, Manager I. Mautner, owner of the Fort Wayne franchise in the Central league, is at work upon plans for the organization of a new base ball association to be composed of from fifty to seventy-five well known business men of the city.

It is Mr. Mautner's intention to form a stock company to own the Fort Wayne club and to divide the stock so widely that no individual stockholder will own more than perhaps a single share of the stock at $25. The idea is to bring as many gentlemen as possible into direct financial interest in the success of the enterprise in Fort Wayne and thus awaken a general enthusiasm in the game that will make the coming season the most successful one professional base ball has ever known in Fort Wayne. The solicitation of stock subscription has not yet been begun, but the subject had been broached to a number of prominent business men and it is believed the stock company could be organized with but very little effort.

CURES CANCER AND BLOOD POISON.

If you have blood poison producing eruptions, pimples, ulcers, swollen glands, bumps and risings, burning, itching skin, copper-colored spots or rash on the skin, mucous patches in mouth or throat, falling hair, bone pains, old rheumatism of foul catarrh, take Botanic Blood Balm (B. B. B.) It kills the poison in the blood; soon all sores, eruptions heal, hard swellings subside, aches and pains stop and a perfect cure is made of the worst cases of Blood Poison.

For cancer, tumors, swellings, eating sores, ugly ulcers, persistent pimples of all kinds, take B. B. B. It destroys the cancer poison in the blood, heals cancer of all kinds, cures the worst humors or suppurating swellings. Thousands cured by B. B. B. after all else fails. B. B. B. composed of pure botanic ingredients. Improves the digestion, makes the blood pure and rich, stops the awful itching and all sharp, shooting pains. Thoroughly tested for thirty years. Druggists, $1 per large bottle, with complete directions for home cure. Sample free and prepaid by writing Blood Balm Co., Atlanta, Ga. Describe trouble and free medical advice also sent in sealed letter. Sold in Fort Wayne by Ranke & Nussbaum, 828 Calhoun street.

AFTER LA GRIPPE—WHAT?

Usually a hacking cough and a general feeling of weakness, often leading to fatal results after the patient is supposed to have passed the danger point. Foley's Honey and Tar is guaranteed to cure the "grippe cough" and make you strong and well. It never fails to stop a cough if taken in time. Take no substitutes. Dreier & Bro.

Miss Minnie Hitzemann, of Concordia college, is quite ill from pneumonia.

NOTICE.

March 17th Mr. Lee, of the Lee Manufacturing Co., will address the engineers and firemen and all others that are interested in the use and abuse of injectors at the K. of L. hall over gas office at 8 o'clock. All are most urgently invited. 14-3t

Try the Sentinel Want Column.

Baby Mine Every mother feels a great dread of the pain and danger attendant upon the most critical period of her life. Becoming a mother should be a source of joy to all, but the suffering and danger incident to the ordeal makes its anticipation one of misery. **Mother's Friend** is the only remedy which relieves women of the great pain and danger of maternity; this hour which is dreaded as woman's severest trial is not only made painless, but all the danger is avoided by its use. Those who use this remedy are no longer despondent or gloomy; nervousness, nausea and other distressing conditions are overcome, the system is made ready for the coming event, and the serious accidents so common to the critical hour are obviated by the use of **Mother's Friend.** "It is worth its weight in gold," says many who have used it. $1.00 per bottle at drug stores. Book containing valuable information of interest to all women, will be sent to any address free upon application to BRADFIELD REGULATOR CO., Atlanta, Ga.

Mother's Friend

The Best PLACE TO BUY

WASHERS AND WRINGERS

IS AT

C. C. SCHLATTER & CO.'S HARDWARE

Cor. Columbia and Clinton Sts.

PLENTY OF DOLLARS

In sight for you if you look for them in the right place.
We conduct the right place.
We will loan you money on your furniture, pianos, fixtures and various kinds of personal property, without removal.
You will have the use of both the money and goods.
Your payments will be so small you will not feel them.
Here are some of the terms of our new weekly payment plan, allowing you fifty weeks in which to pay off your loan:
.60 is a weekly payment on a $25 loan.
$1.20 is a weekly payment on a $50 loan.
$2.40 is a weekly payment on a $100 loan.
You can get any other amount for the same time at the same proportion. Call on us when you need money.
Applications by mail or 'phone receive our prompt attention.

Fort Wayne Loan Co.

Room 2, Second Floor. ESTABLISHED 1896. 706 Calhoun Street.
Home 'Phone 833. Opposite Court House.

Dr. Mommer's Dental Parlors

Set of Teeth, - $5
Gold Crowns, - $5
Porcelain Crowns, $5
Bridge Work, - $3

OFFICE HOURS:
8 a. m. to 8 p. m.
Sundays—9 a. m. to 5 p. m.

New No. 814 Calhoun St. GERMAN SPOKEN

Large Fortunes to be Made at East Chicago and Indiana Harbor.

The Opportunity of the Age for Investors With Small Capital.

There never was a better chance to double your money in a short time. Ten dollars will secure you a lot. If you buy a lot now and build a house on it you can rent it at once for a good price.

East Chicago has a new harbor called Indiana Harbor, which will accommodate the largest ships in the world, a complete sewer system, electric lights, natural gas and fuel oil, fine schools and churches, fifteen manufacturing establishments, employing three thousand men. New manufacturing enterprises are constantly locating there. For full information see

E. GREGG DAVIS, General Agent,
Rooms 17 and 18 Pixley-Long Block. Office Open Every Evening.

1903 **SPRING** 1903

We ask for an early call and inspection of the largest and most complete line of Spring and Summer Novelties that we have ever shown. The very newest fabrics are among them.

1903 **RABUS, the Tailor** 1903

SOME MEN *GO IN WHEN IT RAINS, SOME STAY IN WHEN IT RAINS,*

and some have "Patterson Rain Coats" and go or stay as they please. A RAIN COAT is a wonderful invention. The cloth is light weight, but by going through a certain chemical process it is made water-proof. We have just received 30 fine worsted rain coats in dark gray and tan that we will sell at $12. These garments are good value at $18. We show a large line of Rain Coats at $12, $15, $18 and $20.

See Our Display in Show Window.
$1 Buys a Good Umbrella at Our Store.

Reuben S. Patterson.

After the Sun

And wind have made their marks on your face, you'll appreciate our Toilet Supplies.

We pride ourselves on our selection of the very best in all the varied lines of exquisite lotions, soaps, perfumes, toilet waters, brushes, etc.

Prices of All Are Very Moderate.

E. C. RODENBECK,
1004 Calhoun St. Lau Block.

MONEY MONEY MONEY

REDUCED RATES

The Tri-State Building and Loan Association has reduced its rates to borrowing members.

THIS MAKES THE NEW PLAN THE CHEAPEST INSTALLMENT PLAN offered to the borrowing public. You cannot afford to borrow on any other plan.

Call at office for particulars.

INVESTMENTS.

Interest paid on any amount deposited with the Association if left 60 days.

Tri-State Building & Loan Association,
COR. BERRY AND COURT STS.

Frank Purcell Cab Line.

Frank Purcell has added new cabs and new horses to his cab line, and is better prepared to fill orders than heretofore. Parties desiring cabs for parties, funerals, or short calls, call up 978 at all hours of the day or night.

Below are the following prices for services:

Short calls within our limits, each, ... 25c
Beyond our limits..... 50c
Receptions, each person...25 to 50c
Funerals $2.00
By the hour.....75c to $1.00

Frank Purcell & Co.

The BEST PLACE IN THE CITY for
Bicycle Repairing.
BICYCLE SUNDRIES OF ALL KINDS.

Bicycle Hospital, H. J. DULL, Prop.
1411 Calhoun Street.

St. Nicholas Hotel

Newly furnished and thoroughly heated. Good dining room connected. Centrally located. At popular prices.

118 WEST MAIN STREET

NO STALE DRUGS HERE

When you bring your prescriptions to us, the medicine will not contain any stale or worthless drugs; you can be sure of that. Every drug or chemical used in our prescription work is tested and proven to be of standard quality and fresh. That is why so many physicians direct their prescriptions to our drug store.

RANKE & NUSSBAUM,
828 Calhoun St.

Dr. Bulson

Office and Residence 219 West Wayne St.
FORT WAYNE.
PRACTICE LIMITED TO DISEASES OF THE EYE, EAR, NOSE AND THROAT.
GLASSES ADJUSTED.

DENTISTRY.

Painless Dentistry. Warranted Work. Moderate charges. Get the best.

U. S. Dental Parlors.
Drs. J. A. and J. W. Williams, Mgrs.
'Phone 1178. 98 Calhoun St.

YOUNG WOMEN
Take Your Meals at the
Y. W. C. A.
51 West Berry Street.

Strangers in the city referred to good boarding places. Meals served on the European plan at reasonable rates. Dinner, 11:30 to 1:30. Supper, 5:30 to 6:40.

:: BUY ::
POKAHONTAS COAL.

For Cook Stoves and Furnaces. It is a success for that purpose.

Swank's Coal & Wood COMPANY
THE WILDING COAL YARD.
PHONE 6265.

SKIN-TORTURED BABIES

And Tired, Fretted Mothers

Find Comfort in Cuticura Soap and Ointment

When All Other Remedies and Physicians Fail.

Instant relief and refreshing sleep for skin-tortured babies and rest for tired, worried mothers in warm baths with Cuticura Soap, and gentle anointings with Cuticura Ointment, purest of emollient skin cures, to be followed in severe cases by mild doses of Cuticura Resolvent Pills. This is the purest, sweetest, most speedy, permanent and economical treatment for torturing, disfiguring, itching, burning, bleeding, scaly, crusted and pimply skin and scalp humours, with loss of hair, of infants and children, as well as adults, and is sure to succeed when all other remedies and the best physicians fail.

The agonizing itching and burning of the skin, as in eczema; the frightful scaling, as in psoriasis; the loss of hair and crusting of the scalp, as in scalled head; the facial disfigurement, as in pimples and ringworm; the awful suffering of infants, and anxiety of worn-out parents, as in milk crust, tetter and salt rheum,—all demand a remedy of almost superhuman virtues to successfully cope with them. That Cuticura Soap, Ointment and Pills are such stands proven beyond all doubt. No statement is made regarding them that is not justified by the strongest evidence. The purity and sweetness, the power to afford immediate relief, the certainty of speedy and permanent cure, the absolute safety and great economy have made them the standard skin cures and humour remedies of the civilized world.

STRENGTH

Is an attribute of manhood universally desired. Few people understand that the only source of physical strength is food, and that every one who has sufficient nourishing food should be strong. But there are thousands of puny people who have plenty of good food. How is that explained? The explanation is simple. Food does not nourish the body unless digested and assimilated. Diseases of the stomach and other organs of digestion and nutrition hinder the proper digestion and assimilation of the nutrition contained in the food eaten. Thus the strength of food is lost, wasted.

Dr. Pierce's Golden Medical Discovery cures diseases of the stomach and its allied organs. It causes the perfect digestion and assimilation of food and thus it makes men and women strong.

"I had been suffering from indigestion so badly that I could not work more than half the time, but now can work every day and eat anything I want," writes Mr. Victor L. Hayden, of Blackstone, Nottoway Co., Va. "Why? Because I took Dr. R. V. Pierce's Golden Medical Discovery. It has put new life and energy in me, restored my health and made a man of me once more. I used to weigh 170 but had gotten down to 144, now am back to 160 and will soon be back at my old weight if nothing happens. Your medicine has done it all."

Accept no substitute for "Golden Medical Discovery."

The People's Medical Adviser, 1008 pages, *free* on receipt of stamps to pay expense of mailing *only*. Send 21 one-cent stamps for the paper-covered edition, or 31 stamps for the cloth-bound volume, to Dr. R. V. Pierce, Buffalo, N.Y.

GERMS OF DISEASE

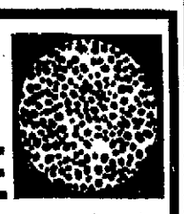

Radam's Microbe Killer will stay the ravages of **Consumption**, stop the pains of **Rheumatism**, allay the itchings of **Eczema**, prevent the wasting in **Bright's Disease**, neutralize the gnawings of **Dyspepsia**, sweeten the foulest stomach and bring back a normal appetite to the suffering patient. The above are only a few of the many germ diseases; this remedy surely conquers these, and health is again restored.

Radam's Microbe Killer

Perfectly harmless to human life, but certain destruction to the Germs and Bacteria of all disease.

If you are sick, this remedy should be taken immediately. Don't defer the trial until there is no hope. Write us for free book and advice at once.

Large Bottles, $1. Gallon Jugs, $3.
FOR SALE ONLY BY
Radam's Microbe Killer Co., Chicago, or
OSCAR S. RHOADS,
Sole Agent, 1001 Broadway.

H. G. PATTON
OPTICIAN
EYES EXAMINED FREE
131 EAST BERRY STREET
FORT WAYNE, IND.

SAYS IT WILL BENEFIT FORT WAYNE GREATLY

Fraternity Making Membership Campaign Among Business Men.

Members of the supreme council of the Fraternal Assurance Society of America held a meeting at the Anthony Wayne club today in furtherance of the details of a campaign for membership which the society is energetically conducting among the business men of Fort Wayne.

The society was founded in this city last summer, and while its growth had been phenomenal, an especial effort is being made at this time to bring the Fort Wayne membership up to a very high figure. It is pointed out that the national headquarters of the society are permanently located in Fort Wayne, and that it brings to the city a large sum of money each month, much of which must seek safe investment and the business of the society will soon become an important addition to the financial interests of the city.

The membership campaign Fort Wayne is under the general direction of Lee J. Ninde. The entire city membership of 400 is divided into two classes, known as the "reds" and the "blues," indicated by a bit of ribbon worn upon the coat lapel. The two "sides" are engaged in a lively campaign of personal solicitation to secure new members, and reports indicate that many of the substantial business men of the city are uniting with the society. The contest is to close April 1 with an elaborate banquet.

WAITRESSES ON A STRIKE.

(Elkhart Truth.)

Manager W. W. Guyer, of the Depot hotel, is having trouble with his waitresses. He recently employed Miss Nellie Gatlin, of Fort Wayne, as head waitress. The young lady did not take well with the other waitresses, who had never been under a head waitress. Saturday morning three of the four young women struck and declared they would not work with the head waitress.

The trouble started over the head waitress ordering them to dust before they swept the dining room. Mr. Guyer refused to discharge Miss Gatlin and the Misses North, Warner and Smith are now looking for other employment. Girls have been employed to fill the vacancies.

FORT WAYNE MAN WINS SUIT.

(Huntington Democrat.)

In the case of Philip F. Dixon vs. John Stevens and Rosa Stevens, complaint for accounting and injunction, Judge Branyan this morning found for the plaintiff as against John Stevens in the sum of $767.04. He also enjoined from encumbering or disposing of certain properties until the debt has been cancelled. The finding was for the defendant, Rosa Stevens. The court held that Stevens was agent for the lighting company represented by Dixon, though the defendant sought to show that he bought the goods direct.

BRYAN IS STUCK ON A JURY.

Lincoln, Neb., March 17.—W. J. Bryan on his return from a speech-making tour was yesterday called and retained as juror in the district court in a suit wherein Mrs. Isaac Sharpe sues to recover on a $2,000 life insurance policy held by her deceased husband. The question is whether the policy had lapsed. He was asked whether he had and prejudice one way or the other in a case where a woman is on one side and a corporation on the other; that is, a prejudice that would prevent him from rendering a fair and impartial verdict. "None whatever," he replied. Mr. Bryan was retained and telephoned his office that he had been "stuck." "I am now sharing in the general prosperity," he said laughingly. "I am getting $2 a day and mileage."

RED DESERT INUNDATED.

Rock Springs, Wyo., March 17.—The Red desert is inundated for miles east of Rock Springs and the salt wells drilling station is completely under water. Large quantities of supplies belonging to the Belgo American Drilling company have been ruined or swept away. The water has backed up against the Union Pacific embankment to a depth of twenty feet in places. To guard against the cutting of the embankment trackwalkers are kept constantly on the move over the threatened section.

MR. WILKINS' CONDITION.

New York, March 17.—The condition of Beriah Wilkins, owner of the Washington Post, who is ill at the Waldorf-Astoria hotel with paralysis and kidney trouble, is about the same today as yesterday. A member of Mr. Wilkins' family said if there was any change Mr. Wilkins was a little better.

MUST STAND TRIAL FOR EMBEZZLEMENT

Arthur Chisholm in Trouble at Grand Rapids—Trio of Wives Claim Him.

Arthur S. Chisholm, formerly a clerk in the United States Express office in Fort Wayne, was arraigned in police court at Grand Rapids Monday, charged with embezzlement. He waived examination and was held under bonds of $1,000 for trial in the superior court in that city. The latest advices received indicate that he has been unable to secure bond, and is still in jail. Chisholm was a clerk for the express company at the Grand Rapids office, and is said to be short something like $600 in his accounts. It was also stated Monday that Chisholm's liability was growing under the examination of the books being conducted by the company's traveling auditor.

Chisholm is about 28 years of age, and prior to the separation of the United States and the Pacific express offices in Fort Wayne he was employed as a clerk under Manager C. B. Beaver. He had the confidence of the company officials, and when the vavancy occurred at Grand Rapids Chisholm was recommended for the place.

Too many women may account in part for Chisholm's difficulty, for Grand Rapids papers assert that since his arrest three women have made claims to being his wife. Prior to coming to Fort Wayne it is said Chisholm had conducted a drug store at Wabash, and in January, 1902, he was granted a divorce by Judge Aiken from his wife, Myrtle. This was later contested on the ground of technical irregularities, but was affirmed. His acquaintances in Fort Wayne profess to have no idea of the identity of the women who are now at Grand Rapids claiming the accused man as their husband. Chisholm was employed at the Driving park during the blue ribbon race meet in September, 1901. His mother formerly resided at 324 Madison street, but removed some time ago and is now said to be living at some point in Michigan.

REAL ESTATE TRANSFERS.

(Compiled by John C. Heller, Abstracter, 32 East Berry Street.)

—City.—

F. M. and A. Churchman to Walpole G. Colerick, frl. lot 65, County addition, for $1,575.

Tri State to John B. and M. M. Federspiel, lot 92, Archer's addition, for $500.

Edmund H. Coombs to Jeremiah Clem, north 30 feet lot 48, Bass and Hanna's addition, for $1.

—Country.—

Naney and J. C. Chancey 40 acres in Lafountain res. to R. B. Mills, for $1,700.

John Bowser to Frederick Till, east 13 acres of south half east half southeast quarter section 3, Washington township, for $800.

Fanna Miller to Catherine D. Hockstetter, und. half east half north west quarter section 31, Springfield township, for $2,400.

Joseph M. James to Moses B. Price 15½ acres east of west 29½ frl. northeast quarter northwest quarter section 6, Maumee township, for $775.

Florence Boland et al, to John Brothers, northwest quarter northeast quarter section 36, Milan township, for $570.

Oliver Souser to Arville C. Snyder south half west half east half northeast quarter ex. half acre in southeast corner section 14, Milan township, for $1,400.

Catherine D. Hockstetter to Mary and Fanna Miller und. third north half west half southeast quarter ex. R. R. section 25, Cedar Creek township, for $686.

Wm. and Sarah Scott to Richard K. Erwin, east half south half northeast quarter section 10, Aboit township, for $1.

Solomon Mier to Annie Fisher east half northwest quarter section 14, Aboit township, for $5,400.

Vandeline Corbat to Alphonso and Frank Corbat east 121.50 acres north west quarter ex. R. R. section 3, Aboit township, for $5,000.

Michael Koons to Warren and E. E. Hoke, 20 acres of northwest corner southwest quarter section 3, Pleasant township, for $1,450.

Frederick Fehling, who conducts a grocery on West Creighton avenue, received word yesterday announcing the death of his father in Preuss-Minden, Germany, at the age of 85 years.

AT BED TIME I TAKE A PLEASANT HERB DRINK

THE NEXT MORNING I FEEL BRIGHT AND NEW AND MY COMPLEXION IS BETTER.

My doctor says it acts gently on the stomach, liver and kidneys and is a pleasant laxative. This drink is made from herbs, and is prepared for use as easily as tea. It is called "Lane's Tea" or

LANE'S FAMILY MEDICINE

All druggists or by mail 25 cts. and 50 cts. Buy it to-day. Lane's Family Medicine moves the bowels each day. In order to be healthy this should be done. Address, Box 2343, Le Roy, N. Y.

MISSIONARIES ARE KILLED BY BOXERS

Missionary Bentley, Just Back from China, Gives Plans of the Boxers.

San Francisco, March 17.—W. E. Bentley, a missionary who has been a number of years in Shanghai, has arrived here. Speaking of the situation in China, he said:

"The latest atrocity committed by the boxers was the murder of three missionaries in the province of Chi Li.

"The boxer movement in China has two distinct phases. In Southern China the movement is against the dynasty, while in the northern part the cry is 'Down with the foreigners.' The entire movement is not actuated by the boxers, but by a class known as the reform party. The cantonese in southern China have always been hostile to the present dynasty. This is because the cantonese go abroad and imbibe foreign ideas. Their movements are anti-dynastic. In the northern parts there is an anti-foreign feeling, mingled with the hatred of the dynasty.

"Throughout China there is a lack of co-operation among the reformers and probably for some time to come the outbreaks will be of small proportions."

CITY BREVITIES.

Bluffton News: Rev. J. C. Breckenridge and family, of Fort Wayne, are guests of Rev. C. G. Miller and family.

Bluffton News: Mrs. Alice Hixon and Mrs. Charles Wilhelm visited in Fort Wayne yesterday with Mrs. M. E. Johnson.

Mrs. Charles H. Meek returned last evening from a visit at Pierceton and will leave in a few days for her new home in Boston.

Huntington Democrat: Miss Blanche Kist returned to Fort Wayne Sunday after a week's visit with the Suttles family.

Bluffton News: Mesdames E. J. Wisehaupt and William Eppert spent Sunday in Fort Wayne. They accompanied Mr. Eppert, who started out on the road this morning as a traveling salesman for the J. W. Bell saddlery and hardware company.

The Monday Night Dancing club at Miss Hanker's academy varied its program last evening by the introduction of a box supper which proved a very enjoyable feature. Each of the ladies prepared a box with lunch for two, and partners for the supper were selected by lot.

Mrs. Mary C. Ninde, of Detroit, a missionary of note and a cousin by marriage of the late Bishop Ninde, of the M. E. church, will be in the city Thursday the guest of Mrs. Lem B. Hartman. In the evening the gifted lady will give a Bible talk before Mrs. Hartman's class from the Wayne Street M. E. Sunday school.

THE BEST REMEDY FOR CROUP.

(From the Atchison, Kas., Daily Globe.)

This is the season when the woman who knows the best remedies for croup is in demand in every neighborhood. One of the most terrible things in the world is to be awakened in the middle of the night by a whoop from one of the children. The croup remedies are almost as sure to be lost, in case of croup, as a revolver is sure to be lost in case of burglars. Geese are not very good to eat, but they are in great demand because of their grease, which is good to put on a cloth and tie around the neck of croupy patients. Jewish families nearly always have goose grease on hand. Most children, when they have croup, refuse to take the remedies offered them. The only thing to do is to hold their noses and make them take it. There used to be an old-fashioned remedy for croup, known as hive syrup and tolu, but some modern mothers say that Chamberlain's Cough Remedy is better and does not cost so much. It causes the patient to "throw up the phlegm" quicker and gives relief in a shorter time.

We found in making up our samples for the spring many one-room lots of 25c WALL PAPERS, which we have put among our 10c Papers. Call and get one of these bargains.

25C PAPER FOR 10C.

KEIL & KEIL,
3-14-tf 926 Calhoun St.

Always clean, always fresh, Model Steam Baking Co.'s Red Label Pepsin Bread. 16-3t

FARMS BOUGHT, SOLD OR EXCHANGED

One of the members of the firm will be at Dreibelbiss Abstract Office, Court street Fort Wayne, Ind., on Saturday of each week. We buy farms for cash, sell on long time. Write for description list. For particulars address Sol. Mier Co., Bankers and Real Estate Dealers, Ligonier, Ind. S-26-d&w-tf

Young women may avoid much sickness and pain, says Miss Alma Pratt, if they will only have faith in the use of Lydia E. Pinkham's Vegetable Compound.

"DEAR MRS. PINKHAM:—I feel it my duty to tell all young women how much **Lydia E. Pinkham's** wonderful **Vegetable Compound** has done for me. I was completely run down, unable to attend school, and did not care for any kind of society, but now I feel like a new person, and have gained seven pounds of flesh in three months.

"I recommend it to all young women who suffer from female weakness."—MISS ALMA PRATT, Holly, Mich.

FREE MEDICAL ADVICE TO YOUNG GIRLS.

All young girls at this period of life are earnestly invited to write Mrs. Pinkham for advice; she has guided in a motherly way hundreds of young women; her advice is freely and cheerfully given, and her address is Lynn, Mass.

Judging from the letters she is receiving from so many young girls Mrs. Pinkham is inclined to the belief that our girls are pushed altogether too near the limit of their endurance nowadays in our public schools and seminaries.

Nothing is allowed to interfere with studies, the girl must be pushed to the front and graduated with honor; often physical collapse follows, and it takes years to recover the lost vitality,—often it is never recovered.

A Young Chicago Girl Saved from Despair.

"DEAR MRS. PINKHAM:—I wish to thank you for the help and benefit I have received through the use of **Lydia E. Pinkham's Vegetable Compound and Liver Pills.** When I was about seventeen years old I suddenly seemed to lose my usual good health and vitality. Father said I studied too hard, but the doctor thought different and prescribed tonics, which I took by the quart without relief. Reading one day in the paper of Mrs. Pinkham's great cures, and finding the symptoms described answered mine, I decided I would give **Lydia E. Pinkham's Vegetable Compound** a trial. I did not say a word to the doctor; I bought it myself, and took it according to directions regularly for two months, and I found that I gradually improved, and that all pains left me, and I was my old self once more.—LILLIE E. SINCLAIR, 17 E. 22d St., Chicago Ill."

Lydia E. Pinkham's Vegetable Compound is the one sure remedy to be relied upon at this important period in a young girl's life; with it she can go through with courage and safety the work she must accomplish, and fortify her physical well being so that her future life may be insured against sickness and suffering.

$5000 FORFEIT if we cannot forthwith produce the original letters and signatures of above testimonials, which will prove their absolute genuineness.
Lydia E. Pinkham Medicine Co., Lynn, Mass.

WE CURE VARICOCELE!

Are you afflicted with Varicocele or its results—Nervous Debility, etc.? Are you nervous, irritable, despondent? Do you lack your old-time energy and ambition? Are you growing weaker and weaker? Is there derangement of the sensitive organs of your Pelvic System? Even though it give you no trouble at present, it will ultimately unman you, depress your mind, rack your nervous system and shorten your existence.

Why not be cured before it is too late? WE CAN CURE YOU TO STAY CURED, UNDER WRITTEN GUARANTEE. OUR SPECIAL METHOD of treatment is a positive, painless and permanent cure. Under our treatment the stagnant blood is forced from the dilated veins, all soreness and swelling disappears, a circulation of pure blood is established, and you are strengthened in every way, mentally and physically. We can positively assure you the quickest, safest cure. Consult us today, by letter or in person. We can fit you for a happy life and a successful business career. Every train brings some patient from a distance to be cured. Railroad fare deducted from out-of-town patients coming to the offices.

DISEASES OF MEN! We have made a special study of the treatment of MEN'S DISEASES, STRICTURE, RUPTURE, HYDROCELE, BLOOD POISON and NERVOUS DEBILITY, and many cured patients will gladly testify to our success, skill and honesty in the practice of our specialties.

DR. DRYBROUGH & CO.,
THE RELIABLE SPECIALISTS,
ROOM 14 ARCADE, Up-Stairs. FORT WAYNE, IND.
Office Hours—9 a. m. to 9 p. m. Sundays—9 a. m. to 12 m.

YOUR SPRING HAT

Is Here, Sir!

You'll see it in the window. A splendid showing of the nobbiest, newest styles.

F. H. BOHNE & BRO.,
HATTERS AND FURNISHERS,
824 and 1412 Calhoun Street.

HAVE YOU A

SORE THROAT?

Don't let it run on—it may prove dangerous. Go to your druggist and ask for

TONSILINE.

TONSILINE is the greatest throat remedy on earth. Tonsiline not only cures Sore Throats of all kinds, very quickly, but is a positive, never-failing and speedy cure for Sore Mouth, Hoarseness and Quinsy.

It's the stitch in time. Don't neglect to use it.

25 and 50 cents at all druggists.

THE TONSILINE CO. CANTON, O.

The Fort Wayne Sentinel

BY E. A. K. HACKETT.

TUESDAY, MARCH 17, 1903.

TONIGHT.

Unions—Plasterers, No. 70; Fort Wayne Branch, Stonecutters; Clerks, No. 288.

Miscellaneous—Board of Safety; Allen County Medical society; lecture by Prof. Albion W. Small on "Democracy as the Architect of Society" in assembly rooms of court house.

Library Hall—"Kathleen Mavourneen" by Library Hall Dramatic club.

Fraternal—Grand Fraternity; Order of the Red Cross; Fort Wayne, No. 116, K. of P.; Fort Wayne, No. 1, Daughters of Workmen; Edward Camp No. 3127, Modern Woodmen; Degree of Honor Nos. 2, 23 and 29; Home No. 342, F. and A. M.; Canton Fort Wayne, No. 17, Patriarchs Militant; Perfection lodge, A. A. S. R.; Fort Wayne No. 1, Fraternal Assurance.

Masonic Temple—This week—
Tonight—"Midnight in Chinatown."
Wednesday—"Arizona."
Thursday—"Rudolph and Adolph."
Friday—"Beyond Pardon."
Saturday matinee and night—"The Game Keeper."

Non-union workingmen are now organizing. And after they are organized, will they still be non-union?

Senator Morgan has anchored his lone ship and is intrepidly waiting to be shot to pieces. He will go down, of course, but with his colors flying at his mast peak.

Indianapolis now feels sure of the Winona technical school and the army post, the old arsenal property having been purchased by the Winona association. Indianapolis will now push her auditorium project, which is in a very promising way, to successful issue.

The city council has sounded the charge and is now moving on the gas company. What will come of the legal battle can not be predicted, but doubtless some understanding as to just what the status of gas consumers is. It is important for the people to know what their legal rights are and how to protect them.

Sir Thomas Lipton has launched his third Shamrock and with the same modesty as heretofore proclaims the boat the best he has yet built, and that if she fails to lift the America's cup it will be because Americans build the best boats. Since the old sloop America went abroad and captured the cup that has been mainly the trouble with British challengers. American boat-building and American seamanship are a combination not to be beaten. Sir Thomas, however, deserves a close finish for his money and Americans will wish him all luck save winning.

Thousands of Indiana friends of Assistant Postmaster General Tyner will not be made to believe that he is culpably responsible for any of the scandals that have been uncovered in his department. General Tyner has been in the public service many years and his personal record is clean. Probably the worst that can be said of him is that he has continued to assume important responsibilities despite his advanced age and his growing incapacity to give personal attention to his office affairs.

Carter H. Harrison has been renominated by the democrats for mayor of Chicago and what support he will get from that democratic newspaper, the Chicago Chronicle, is not likely to help him much. The Chronicle charges that the convention which nominated Harrison was in no sense a representative democratic body, but was made up of the city office-holders, their relatives or friends and took its orders from the Harrison city hall machine. Harrison will have the fight of his life this spring, for in addition to a united republican party with a strong candidate he has to face dissension in the democratic ranks. Some of his former supporters, including strong and wise political counselors, have been driven away from him. It will be by a closer margin than ever that he will pull through, if he does. And Chicago has now and then elected a republican mayor.

Harmony meetings of democrats are becoming not uncommon and the general trend of the expressions they evoke are a good augury for a more powerful organization and better equipment for battle in the next engagement than the democracy has known since 1892. Even the leaders who were most devoted in the last two campaigns are disposed to voice their recognition of the fact that the party must have back those who have been either away or inactive if the next fight is to be won. The disposition of the absent is to return and the mood of the great masses who have remained steadfastly under the banners is to receive them. There is less disposition to discuss candidates than issues and there appears to be pretty substantial agreement that the next campaign will be waged strenuously on the trust issue. That will be no hollow sound, but a definite, aggressive and rallying issue that will appeal to all people. That issue and a united party will make the next battle a hopeful one and, scarcely questionable, a victorious one.

CHESS MATCH ENDS.

Monte Carlo, March 17.—The thirteenth and concluding round of the second half of the international chess tournament which began here Feb. 10 was played today. The game between Tarrasch and Maroozy, queens gambit declined, was drawn in 32 moves; Mason beat Albin, Ruy Lopez opening, in 37 moves; Schlechter beat Mieses, Sicilian defense, in 34 moves; Pillsbury beat Moreau, Sicilian defense, in 44 moves; the Taubenhaus-Marco game, Ruy Lopez opening, resulted in a draw after 34 moves, and the contest between Tiechmann and Wolf, Ruy Lopez opening, and between Reggio and Marshall, Ponizani opening, were each adjourned.

SUSPECT FOUL PLAY.

Akron, Ohio, March 17.—The horribly mangled body of a man was found on the tracks of the Erie railroad here early today. The police believe that he was either murdered and placed on the track, or that he committed suicide. There was a bullet hole in his side, and one of the chambers of a revolver in his pocket was empty. A card bearing the inscription "Paul McGown, 115 Mill street, Youngstown, Ohio," was found on the remains.

COUP BY COUNCIL IN GAS QUESTION

Special Meeting Discloses a Purpose to Resort to the Courts.

AN ATTORNEY EMPLOYED

Will Seek to Restrain Effort to Force New Contracts Upon Consumers

The city council last night took drastic action at a special meeting to consider the gas question. In resolutions which were adopted it was decided to employ an attorney to assist the City attorney and take action against the gas company to protect consumers from what was denounced a method of intimidation to force the signing of new gas contracts, and in other ways protect consumers.

Judge Walpole G. Colerick was employed to assist City Attorney Shambaugh.

All the members were present excepting Baker, Bauer, Ehrman and O'Ryan.

THE RESOLUTION.

After reading the call the pleasure of the council was asked whereupon Chairman Figel, of the special gas committee, presented the following resolution:

"Whereas, An emergency exists that immediate legal action should be taken by the city of Fort Wayne if the rights of the consumers of natural gas of said city are to be protected; and,

"Whereas, This council has been advised by the city attorney that the Fort Wayne Gas company has no legal right to shut off the supply of gas from its consumers at any time except for gross violation of rules or non-payment of their bills. Nevertheless said gas company is sending out notices to its consumers that their gas supply will be shut off and discontinued on and after the first of April next unless said consumers sign new contracts before that date, permitting said company to shut off their gas on five (5) days' notice; and,

"Whereas, This council would be grossly negligent in the performance of its duty if it permitted or allowed said gas company to carry out its declared purpose, which would result in great discomfort and distress to consumers of gas when it has means of preventing the same; therefore,

"Be it resolved, That the special gas committee be and is hereby instructed to employ additional legal counsel to co-operate with the city attorney, and upon the advice of said legal counsel and city attorney to instruct and direct said counsel and city attorney to take such action as may be deemed necessary to fully protect said gas consumers in their rights, and prevent said gas company from carrying out its declared purpose of shutting off the gas supply from such consumers that fail and refuse to sign such new contract on the first day of April.

(Signed) "John C. Figel,
"E. J. Lennon,
"W. M. Glenn,
"C. P. Sordelet,
"Ferd Meier,
"Wm. Hosey."

Adopted.

BUT ONE DISSENTER.

There was no discussion of the resolution and on being put to vote was adopted by a unanimous vote with the exception of Borkenstein. He explained his vote by saying that he favored the sentiment of the resolution with the exception of that part which made the city responsible for the fee of assistant counsil. He said he thought the city attorney was paid a liberal salary and that if he needed assistance he should pay the cost of such assistance out of his salary. Mr. Lennon said that the reason for presenting the resolution was on account of the emergency; that notwithstanding the fact that the city attorney had repeatedly given his opinion that the citizens could lose none of their rights by refusing to sign a new contract with the gas company, that corporation has persistently ignored those opinions and has continued sending out its intimidating notices and insists that the people have no rights whatever that the company is bound to respect. A motion to adjourn then prevailed.

A CONFERENCE HELD.

After the session was ended the special committee held a brief conference at which it was decided to employ Hon. Walpole G. Colerick to assist the city attorney and subsequently Mr. Colerick, City Attorney Shambaugh and the committee consulted. It was not then decided in what manner procedure will be inaugurated, but it was thought most likely that an injunction would be sought restraining the gas company from sending out any more threatening notices and from carrying out the threats made that they will shut off all consumers woh do not sign new contracts before the first day of April.

The advice of the committee to the citizens continues to be: "Don't sign."

ARRESTED FOR ROBBERY.

Toledo, Ohio, March 17.—Four arrests have been made as the result of the attack by robbers upon Mrs. Reichelderfer, the aged woman who with her family lives five miles southeast of Lima, Ohio. Mrs. Reichelderfer's son caused the arrest of Joseph Ames and J. G. Berry, who occupied part of the Reichelderfer farm. William Baumgartner and Oscar Imley, two Cridersville young men, were also held as suspects. A reward of $1,000 has been offered for the arrest and conviction of any one of the gang.

CITY BREVITIES.

Prof. H. A. Popp, of the International Business college, is ill from grip.

Miss Fanny McCabe, of Barrytown, Ind., is visiting Mr. and Mrs. R. F. Markey.

Mrs. Charles Porter will be hostess for the Dolly Varden club Wednesday evening.

Mrs. L. A. Dailey and son, Roger, leave tomorrow for Chicago, where they will reside.

Dr. H. L. Porter has been summoned to his home in Missouri on account of the illness of a relative.

Mrs. E. A. Crull will return this evening from Indianapolis, where she was called by the illness of her sister.

Sheriff Stout and Prosecutor Emrick have returned from a hunting trip in the Kankakee marshes. Sheriff Stout bagged seventeen ducks and Mr. Emrick sixteen.

Mr. and Mrs. E. M. Wilde, of Milwaukee, will arrive in the city tomorrow for a visit with Mr. and Mrs. G. D. Piepenbrink and other relatives.

A horse collided with the Indian cigar sign in front of the Blitz cigar store yesterday and knocked the figure from its pedestal, breaking off one of the arms.

Charles Monia, of Pittsburg, formerly of this city, will return here to reside and will bring his family. Mr. Monia has been shipping clerk for the branch of Armour & Co. in Pittsburg for the past two years.

COLLEGE PROFESSORS

Talk of Foods.

The New York papers recently contained a long account of the so-called discovery of a celebrated professor in one of the leading universities. The "discovery" related to a new and successful way of treating wheat and barley to prepare the starchy part by dry baking, so it would be made more digestible and nutritious. Thereupon Prof. Livingstone commenting on the discovery of the other professor, says, "A discoverer who was a business man first and a scientist afterward found that such foods could be made more digestible when cooked with dry heat instead of by boiling in water, and has already placed on the market the food which he discovered prior to Dr. ——." This refers to Grape Nuts the most scientifically made food known. Grape-Nuts can be easily digested by babies or anyone with a weak stomach and the food contains the most powerful rebuilding elements known, particularly as relates to the rebuilding of the brain and nerve centers. It is a delicious food requiring no cooking but ready for instant service just as it comes from the package. A receipe book free in each package describes many delicious dishes made from Grape-Nuts.

CLASH BETWEEN THE COUNCIL AND MAYOR

Parkersburg, W. Va., Fights to Prevent Tracklaying in the Streets.

Parkersburg, W. Va., March 17.—The Baltimore and Ohio railroad, claiming the right under an ordinance adopted in 1852, brought a force of men into town before daylight this morning and began to lay a track for five blocks over one of the principal streets of the city. The police had been notified of their coming and had been instructed to call out the fire department if an attempt was made to lay a track. The department responded and poured such a stream of water on the men that they had to abandon the street. A clash occurred between the mayor, who is attorney for the Baltimore and Ohio, and the city council. The mayor had directed the police and fire department not to interfere with the building of the track, but the council countermanded his orders and the departments stood with the council and the citizens.

Following the excitement of the early morning the city council held a special meeting at 10 o'clock, at which impeachment proceedings were begun against Mayor J. W. Vandervoort. He was suspended from his office and injunction proceedings were begun in the circuit court. Calls have been issued for men to protect the street from any further interference and hundreds are responding.

SCIATIC RHEUMATISM CURED.

"I have been subject to sciatic rheumatism for years," says E. H. Waldron, of Wilton Junction, Iowa. "My joints were stiff and gave me much pain and discomfort. My joints would crack when I straightened up. I used Chamberlain's Pain Balm and have been thoroughly cured. Have not had a pain or ache from the old trouble for many months. It is certainly a most wonderful liniment."

The best pill 'neath the stars and stripes;
It cleanses the system and never gripes.
Little Early Risers of worldy repute—
Ask for DeWitt's and take no substitute.

A small pill, easy to buy, easy to take and easy to act, but never failing in results. DeWitt's Little Early Risers arouse the secretions and act as a tonic to the liver, curing permanently. Meyer Bros. & Co.

Mrs. F. V. Culbertson and Miss Gill are visiting friends at Port Clinton, Ohio.

La grippe coughs yield quickly to the wonderful curative qualities of Foley's Honey and Tar. There is nothing else "just as good." Sold by Dreier & Bro.

W. O. Hilderbrand, a student at the medical college, is seriously ill.

A REMARKABLE CASE.

One of the most remarkable cases of a cold, deep-seated on the lungs, causing pneumonia, is that of Mrs. Gertrude E. Fenner, Marion, Ind., who was entirely cured by the use of One Minute Cough Cure. She says: "The coughing and straining so weakened me that I run down in weight from 148 to 92 pounds. I tried a number of remedies to no avail until I used One Minute Cough Cure. Four bottles of this wonderful remedy cured me entirely of the cough, strengthened my lungs and restored me to my normal weight, health and strength." Meyer Bros. & Co.

Best for youth, best for age, Model Steam Baking Co.'s Red Label Pepsin Bread. 16-3t

Umbrellas recovered and repaired. Feldman's Umbrella Store, Calhoun street, opposite the Cathedral. 3-16-tf

Coatmakers Wanted — At Frankel Tailoring Co.

Miss Lavon Sperry, who has been spending the winter in Chicago, has left on a trip to New Orleans. She will return home in about two weeks.

$33 to California

That is the Rock Island's rate from Chicago. In effect daily, February 15 to April 30. Tickets are good in tourist sleeping cars, which the Rock Island runs every day in the week Chicago to Los Angeles and San Francisco. These cars make quicker time to Southern California than similar cars over any other line. Cars are operated over both the "Scenic" and "Southern" lines. Folder giving full information mailed on request.

If you are going to California, GO NOW. After May 1st it will cost you nearly $20.00 more than at present.

Low rates to Montana, Idaho, Utah and Puget Sound are also offered by the Rock Island.

Write or call. We'll gladly give you full information.

W. F. Crawford, T.P.A., 437 Rialto Bldg., Chicago, Ill.

Reasons Why You Should Trade With Rhoads Cut-Rate Druggist

The Originator of Low Drug Prices,

1001 BROADWAY, SOUTHEAST CORNER WASHINGTON.

BECAUSE he made the low prices and as long as he keeps the prices down you can buy drugs at Reasonable Figures.

BECAUSE he is not an experiment, but has been cutting for two years.

BECAUSE he fights the Drug Trust and does not discourage competition.

BECAUSE his goods are always Fresh and Pure.

BECAUSE honesty is his policy.

BECAUSE he is the only druggist in Fort Wayne that don't belong to the Trust.

BECAUSE when you trade with Rhoads you help to kill one of the worst of Trusts.

BECAUSE our prices are all like these:

Bar Ben, 38c.
Borax, pound, 15c.
Botanic Blood Balm, 75c.
Castoria, 25c.
Coke's Dandruff Cure, 38c.
Castile Soap, pound, 17c.
Conklin's Microbe Destroyer, 75c.
Drake's Croup Cure, 25c.
Diamond Dye, 7c.
Epsom Salts, pound, 7c.
4711 Glycerine Soap, 15c.
Hostetter's Bitters, 75c.
Hein Fong, 19c.
Hagee's Cod Liver Oil, 80c.
Kitchell's Liniment, 38c
Kidneoids, 38c.
Kin's Nerve Tonic, 75c
Lithia Tablets, 19c.
Mother's Friend, 75c.
Malvina Cream, 38c.
Malena Salve, 8c.
Parkard Tar Soap, 19c.
Pluto Water, 30c.
Rough on Rats, 12c.
Sea Salt, 9 pounds, 20c.
Seidlitz Powders, 2 for 5c.
Sulphur, pound, 5c.
Winslow's Soothing Syrup, 19c.
Wheeler's Vitalizer, 75c.
Zoa Phora, 78c.

IF DEFECTIVE PARTS ARE FOUND IN THE MANSON BICYCLE WE WILL REPLACE FREE AND PAY ALL EXPRESS CHARGES

SAY, MANSON BICYCLES FOR 1903 are here. Prices, from $25 to $50. New Royal Sewing Machines down now $20 to $40. Easy payments. We, too, have a line of Buggies at low prices. Large and complete stock of Goodrich, Hartford, M. & W. and Puncture Proof Tires. Bnosrus & Bnosrus, 617 Clinton St. Open evenings.

NOTICE TO THE STOCKHOLDERS OF THE ALLEN COUNTY ORPHANS' HOME.

The annual meeting of the stockholders of the Allen County Orphans' Home will be held at the home Tuesday, April 7th, 1903, at 3 p. m., for the purpose of electing five trustees to serve for the ensuing three years, and the transaction of such other business as may properly come before the meeting.

E. H. M'DONALD, Secretary.
17,24,31&w2t

M. JUSSERAND GIVEN DEGREE.

Chicago, March 17.—At the quarterly convocation exercises of the University of Chicago, which were held today, the degree of doctor of laws was conferred upon M. Jusserand, the French ambassador. Fifty students received bachelor degrees. The convocation address was delivered by Dr. F. W. Gunsaulus, president of Armour institute, on the "Heroism of Scholarship."

ATTENTION, LADIES

GRAND MILLINERY OPENING.

Mrs. S. J. Knott, corner Calhoun and Lewis streets, wishes to announce that she is prepared to show an unexcelled line of fine Imported Pattern Hats and finest Novelties and Flowers ever displayed in the city, which we have purchased for ordered work. Opening will be Wednesday evening, March 18. (Music and Carnations.) I also wish to announce that Mrs. Reitze, not being able to find a suitable location for business, has decided to remain with me the entire season. 16t2

APPEALS PERJURY CASE.

Sioux City, Iowa, March 17.—Mrs. Ellen Gallaugher, under sentence of fifteen years for perjury, has taken an appeal to the state supreme court and been released on $25,000 bail, furnished by her uncle.

Laxative Bromo Quinine Cures a Cold in One Day, Grip in 2 Days E. W. Grove on every box. 25c

OUR SPRING STOCK OF CLOTHING

Is the Largest, Finest and Best display of ready-to-wear garments that we have ever been able to show. Satisfactory in every respect, both as to material, make and fit. Prices are most reasonable. Come and get your Spring Suit while the assortment is complete. All Shapes and many Styles; all Sizes.

Confirmation Suits Made Up to Our Own Special Order.

BOYS AND CHILDRENS' SUITS A SPECIALTY. One Low Price to All.

KRATZSCH BROS.,

Clothiers and Gents' Furnishers, 618 CALHOUN ST.

150

Heart Beats Per Minute. Weak Heart

Complicated With Kidney Trouble.

Dr. Miles' Heart Cure Cured Me Permanently.

"Your medicine is worth its weight in gold, and I cannot recommend it too highly for the good it has done me. I was troubled with heart disease complicated with a weak back and kidney complaint for a number of years. Although five of our best doctors waited on me I grew worse instead of better, until at last nothing seemed to do me any good. I had a rapid pulse varying from 100 to 150 beats per minute, a choking and burning sensation in the wind-pipe, and pain in the heart. At the time I began taking Dr. Miles' New Heart Cure I weighed but 130 pounds. After using the remedies six months I weighed 189 pounds and felt well, and strong and hearty. My nerve, heart and kidney troubles are all gone now and as this cure was performed nearly seven years ago I know that it is permanent."—Edward Knapp, Wilkersville, Ohio.

"For many years I have been a great sufferer from heart disease. I was subject to faint and sinking spells, with a clutching, oppressive or full feeling at the heart, that is difficult to describe. I was unable to attend to my household duties and was thoroughly wretched and miserable. I doctored with some of our best physicians but got no relief until I tried Dr. Miles' Heart Cure and Nervine. I experienced benefit from the first few doses and finally was completely cured."—Mrs. J. M. Holloway, Geneva, Ind.

All druggists sell and guarantee first bottle Dr. Miles' Remedies. Send for free book on Nervous and Heart Diseases. Address Dr. Miles Medical Co., Elkhart, Ind.

Are You

Bald?

Because Dandruff Has Made You So. Kill the Dandruff Germ With

Newbro's Herpicide

Only preparation that will do it. One Dollar, at all druggists. Barbers highly recommend it. 2

Send 10 cents in stamps for sample. The Herpicide Co., Detroit, Mich. For sale by Pellens & Polster.

Something Extraordinary. 6

Bird Island, Minn.

Since Sept., 1890, our daughter had spells of unconsciousness, sometimes [illegible] times a day and sometimes as high as [illegible] times. She was then very cross and irritable, lost her red cheeks, became thin in flesh, and her mind gradually failed. An eminent specialist treated her nearly one year without any effect. Instead of improving, she became worse, then we tried Pastor Koenig's Nerve Tonic. In a few weeks she showed improvement and since March, 1893, has not had a symptom of the disease, is now in good health and flesh, and completely herself again. There is something extraordinary about Pastor Koenig's Nerve Tonic to effect such a wonderful cure of such a tenacious disease.

Josie M. Bowler. M. BOWLER.

FREE A valuable book on Nervous Diseases sent free to any address and poor patients can also obtain this medicine free of charge.

This remedy has been prepared by the Reverend Pastor Koenig, of Fort Wayne, Ind., since 1876, and now prepared under his direction by the

KOENIG MED. CO., Chicago, Ill.

Sold by Druggists at $1 per Bottle. 6 for $5. [illegible] Bottles for $5.

THE CLEANSING AND HEALING CURE FOR **CATARRH**, is **Ely's Cream Balm**

Easy and pleasant to use. Contains no injurious drug. It is quickly absorbed. Gives Relief at once. It Opens and Cleanses the Nasal Passages. Allays Inflammation. Heals and Protects the Membrane. Restores the Senses, Taste and Smell. Large size, 50c, at druggists, or by mail. Trial sizes 10c, by mail. ELY BROTHER, 56 Warren Street, New York.

COLD IN HEAD

Every Woman is interested and should know about the wonderful **MARVEL Whirling Spray** The new Vaginal Syringe. Injection and Suction. Best—Safest—Most Convenient. It Cleanses Instantly.

Ask your druggist for it. If he cannot supply the MARVEL, accept no other, but send stamp for illustrated book—sealed. It gives full particulars and directions invaluable to ladies. MARVEL CO., Times Bldg., New York.

BAR-BEN

RESTORES VITALITY, FEEDS THE NERVES AND MAKES BLOOD.

It cures where all others fail. Young men will regain their manhood and old men will recover their youthful vigor by using Bar-Ben. It acts promptly and quickly, immediately restoring the nervous system which has been run down by over excessive mental work, worry or excesses.

It vigorously cleanses the blood, regulates the tardy circulation and strengthens the kidneys. It is a sure cure for nervousness, lost vitality, nightly emissions, failing memory, varicocele, sleeplessness and kidney disease. It is especially efficacious for weak women. One box will work wonders. Mailed on receipt of price, 50 cents.

If you doubt, write for free samples.

Bar-Ben Remedies Co., Cleveland, Ohio.

For Sale by Ranke & Nussbaum, H. P. Beverfordes, C. E. Albermeyer.

THIRD SHAMROCK GIVEN TO THE SEA

Lipton's New Challenger is Safely Launched Today at Glasgow.

OWNER IS VERY HOPEFUL

Thinks Cup Must be Homesick and Shamrock III. a Boat Fit to Bring It.

Glasgow, March 17.—The Shamrock III was launched today under the most successful conditions. Lady Shaftesbury, wife of the commodore of the Royal Ulster Yacht club, christened the yacht in the presence of a number of distinguished guests. Shamrocks and hopefulness were much in evidence. Sir Thomas Lipton divided 2,000 bunches of the former in honor of St. Patrick and the new boat

Photo by Lafayette, London.
SIR THOMAS LIPTON.

and voiced the general sentiment of hopefulness by saying: "With just a little slice of luck the battered old mug will find a resting place on this side of the water."

Large crowds gathered at the Dennys yards at Dumbarton, in spite of the drenching rain, which, however, ceased before the arrival of the important visitors' train. Sir Thomas Lipton escorted Lady Shaftesbury to the Christening dais. Among others on the platform were the Earl and Countess of Mar and Kellie, Lord Overtoun, Lord Provost of Glasgow; the Hon. Charles Russell, Reginald Ward, William Fife and Captains Wringe and Bevis.

At 1:15 p. m., Lady Shaftesbury broke the bottle, saying:

"I christen you Shamrock, may God bless you and may you bring back the cup."

Then, amid loud cheers, the Shamrock III slid easily into the water.

After more cheering the visitors proceeded to luncheon.

Thinks Cup Homesick.

In a speech after the luncheon Sir Thomas Lipton said the America's cup must now be homesick. Here they had learned lessons from the past and they were never more confident. They had fifty years experience with American yachts and yachtsmen and none would cheer a Shamrock victory more heartily than the Americans.

The toast "King Edward and President Roosevelt," was drunk with musical honors.

The lord provost proposed "Success to the Shamrock and her owner," saying the only thing Sir Thomas Lipton ever failed to do was to lift the cup. He hoped Sir Thomas would crown the trinity of Shamrock's by attaining the friendly supremacy in British and in American waters which he so dearly coveted."

The lord provost also expressed the wish that some "diplomatic Pierpont Morgan would organize a vast international combine, relegate the fighting navies of the world to the scrap heap and replace them with Shamrocks, as a means of settling differences."

Shamrock a Departure.

An examination of Shamrock III, as the yacht was revealed in the launching shed, confirmed the previous despatches of the Associated Press on the subject and showed that Fife had struck out boldly on entirely novel lines, instead of trying to tinker or improve on either of the previous Lipton challengers. Like her predecessors, however, the Shamrock III is built close up to the 90-foot water line limit. Her length over all is 140 feet. The most striking feature of the challenger is her striking short fin. It is just 20 feet long. Her draught is 19 feet and the fin is almost level along the bottom. The lead in the hull is drawn well down to the fin, sugesting the deep body typical of the British cutter, rather than the extreme flat-floored type, adapted from the American center board yachts and used in all the recent challengers.

What Sir Thomas Says.

After the launch Sir Thomas Lipton said to the correspondent of the Associated Press:

"My third and perhaps my last attempt at lifting the America's cup will be the most serious and I think the most hopeful of my efforts. The Reliance may beat us, but it will not be because I have not got the best boat that brains and workmen can produce. If the cup stays in America it will stay there because of the extraordinary genius of the American yacht builder. If he can produce a still further improvement in his art I shall begin to think he is a bit more than human. There is no question but that the best boat wins in the international races. I believe the Shamrock III will come near filling that bill. To my mind she is a marvel in which Fife and Watson have outdone themselves. With good trial races and no accidents her arrival in New York should mark the coming of the most formidable challenger ever sent over. I scarcely need add that much as I long to win and expect to win a third defeat will only increase my admiration for a people who can beat us at a game that was once our own."

"However," added Sir Thomas, laughing, "a third defeat is of course quite out of the question."

Use Allen's Foot Ease.

A powder to be shaken into the shoes. Your feet feel swollen, nervous and damp, and get tired easily. If you have aching feet, try Allen's Foot-Ease. It rests the feet and makes new or tight shoes easy. Cures Chilblains, swollen, sweating feet, blisters and callous spots. Relieves corns and bunions of all pain and gives rest and comfort. Try it today. Sold by all Druggists and Shoe dealers, 25c. Don't accept any substitute. Trial package FREE. Address Allen S. Olmstead, LeRoy, N. Y.

SCOTTISH RITE MASONS IN TOWN

Spring Convocation Opened This Afternoon—Large Class of Candidates.

Scottish Rite Masons of the valley of Fort Wayne are assembled in the city today for the semi-annual convocation which opened this afternoon at Masonic temple. A number of the visitors did not arrive until this afternoon, and it was somewhat later than the prescribed hour, 2 o'clock, when the Fort Wayne Lodge of Perfection convened.

The class of candidates, about twenty in number, receive the degrees from 4 to 13 inclusive, this afternoon, and it will be followed by a banquet at 6 o'clock, with William Geake, 33 deg., as toastmaster. The address to the class will be given by Attorney Will C. Geake, of Indianapolis. W. C. Campbell, of Angola, and Judge Alden, of this city will respond to toasts. This evening the fourteenth degree will be conferred. Wednesday afternoon Darius council Princess of Jerusalem, will confer the fifteenth and sixteenth degrees, and at the banquet in the evening J. T. Dougall will preside.

Among the visitors who arrived early today for the session were B. Walter, W. P. Jones, Edward Bridges and R. L. Depuy, Wabash; Attorney General C. W. Miller, Sam B. Sweet, L. E. Morrison, and E. M. Campbell, of Indianapolis; J. L. Priddy, C. C. Yergens and Matt McCormick, Warren; Dr. L. O. Malsburg and J. B. Goodall, Peru.

ATTORENYS WILL CONFER.

There is nothing new in the gas situation. City Attorney Shambaugh and Hon. W. G. Colerick had arranged to have a conference this forenoon to formulate lines along which to carry out the instructions of the council as set out in the resolutions last night. Mr. Shambaugh was engaged this morning and this afternoon Mr. Colerick was engaged in taking depositions in the Fry damage suit against the gas company. They will meet tomorrow morning for consultation.

DAYS OF DIZZINESS

COME TO HUNDREDS OF FORT WAYNE PEOPLE.

There are days of dizziness;
Spells of headache, sideache, backache;
Sometimes rheumatic pains;
Often urinary disorders.
All tell you plainly the kidneys are sick.

Doan's Kidney Pills cure all kidney ills.

Here is proof in Fort Wayne.

Mrs. Margaret Floor, of 96 East Jefferson street, says: "I had pain across the small of my back and dizziness. One day, while looking over the paper, my eye was attracted by an article about Doan's Kidney Pills, so I decided to get them at Meyer Bros. & Co.'s drug store. I no sooner started taking them than I began to improve in health, and I kept steadily getting better until my kidneys and general health were in a normal condition."

For sale by all dealers. Price 50 cents. Foster-Milburn Co., Buffalo, N. Y., sole agents for the U. S.

Remember the name—Doan's—and take no other.

POSTMASTER FOR WATERLOO.

Washington, March 17.—Among the nominations sent by the president to the senate today were the following Indiana postmasters: Ulysses M. Swaygood, Waterloo; Charles Schalk, Charleston.

"HELPS HEALTH FORCE"

BIGAMIST KAUFMANN GIVEN A SENTENCE

Fifty Dollar Fine and Three Months in Jail—News of the Courts.

This morning Prosecutor Emrick filed an affidavit and information in the circuit court charging John Kaufmann with bigamy. A bench warrant was issued and served on Kaufmann in jail and at the same time an order was made delivering wife No. 1 to the care of the sheriff to be held as a witness. At the opening of the afternoon session Kaufmann was taken before the court, where he entered a plea of guilty. His foreman in the Walter's bakery was called to testify to the man's industry and good character and his attorney, J. B. Harper, stated that the man was densely ignorant and was not aware that he was violating the law when he married a second wife after a separation of a number of years from the first one, although not divorced. He also stated that Kaufmann had regularly sent wife No. 1 $10 each month for the support of the children, although he was under no other than moral obligation so to do; this statement was verified by wife No. 1, who was in court. Judge O'Rourke in passing sentence said that he took into account the ignorance of the prisoner, who was a man of scarcely any apparent intelligence and on questions of law was doubtless densely ignorant. He reviewed the surroundings of the case and said that his voluntary support of his first family was a circumstance in his favor that could not be overlooked and that he did not believe the prisoner had intentionally violated the law; on that point he was satisfied. Then again if he inflicted a heavy jail or penitentiary sentence the ends of justice would not be any better satisfied and those dependent upon him would be deprived of his earnings for their support. Therefore, while still taking into consideration the gravity of the case he would inflict a fine of $50 and fix his imprisonment at three months in the county jail. This would release the man in three months if his friends had sufficient confidence in him to arrange to pay his fine, which he could repay in installments. The prisoner was then given into the care of the sheriff and wife No. 1 was discharged as a witness.

The status of the two wives now is that wife No. 2 is no wife at all, while wife No. 1 still remains as she was. For the purpose of avoiding future complications Attorney Harper said the second marriage would probably be declared officially and legally annulled.

GENERAL COURT HOUSE NEWS.

The circuit court is still engaged in hearing testimony in the Vanderau ditch case, appealed from the commissioners' court.

In the slander suit of Henry A. Miller against Benjamin McIntosh, judgment for $100 was entered by agreement. Both parties live at Hoagland, where McIntosh alleged that Miller was running a house of ill-fame.

William L. Pettit has filed his final report as administrator of the estate of Bertha L. Pettit.

The suit for wages and damages of Louis Kurtz vs. his former employer, Edward Stephens, is on trial before a jury in the superior court. The case was appealed by defendant from Skelton's court.

In the case of Downham vs. Richard et al. a decree to quiet title was entered.

The case of Jennie Mason vs. Rachael Mason was redocketed this morning in the superior court in accordance with directions from the supreme court.

Robert B. Mills sues Francis D. Laselle et al. to quiet title.

The case of Christian Swank vs. the Universalist convention of Indiana to set aside a conveyance has been set for trial June 2 in the circuit court.

Charlotte A. Petzinger has commenced action in the circuit court to have William R. Petzinger declared dead. Unless the defendant appears in person to deny his demise he will be officially executed.

Lillie Rogers petitions the circuit court to divorce her from Herbert A. Rogers, alleging abandonment and failure to provide.

Judge O'Rourke at the conclusion of the morning session performed the marriage ceremony for Travers M. Kreager and Annie M. Marquardt. Both are members of prominent families in Jackson township.

DANGERS OF PNEUMONIA.

A cold at this time if neglected is liable to cause pneumonia which is so often fatal, and even when the patient has recovered the lungs are weakened, making them peculiarly susceptible to the development of consumption. Foley's Honey and Tar will stop the cough, heal and strengthen the lungs and prevent pneumonia. Sold by Dreier & Bro.

THE MEN AND WOMEN

Who Enjoy the Choicest Products of the World's Commerce.

Knowledge of What Is Best More Important Than Wealth Without It.

It must be apparent to every one that qualities of the highest order are necessary to enable the best of the products of modern commerce to attain permanently to universal acceptance. However loudly heralded, they may not hope for world-wide preeminence unless they meet with the general approval, not of individuals only, but of the many who have the happy faculty of selecting, enjoying and learning the real worth of the choicest products. Their commendation, consequently, becomes important to others, since to meet the requirements of the well informed of all countries the method of manufacture must be of the most perfect order and the combination the most excellent of its kind. The above is true not of food products only, but is especially applicable to medicinal agents and after nearly a quarter of a century of growth and general use the excellent remedy, Syrup of Figs, is everywhere accepted, throughout the world, as the best of family laxatives. Its quality is due not only to the excellence of the combination of the laxative and carminative principles of plants known to act most beneficially on the system and presented in the form of a pleasant and refreshing liquid, but also to the method of manufacture of the California Fig Syrup Co., which ensures that uniformity and purity essential in a remedy intended for family use. Ask any physician who is well informed and he will answer at once that it is an excellent laxative. If at all eminent in his profession and has made a special study of laxatives and their effects upon the system he will tell you that it is the best of family laxatives, because it is simple and wholesome and cleanses and sweetens the system effectually, when a laxative is needed, without any unpleasant after-effects. Every well-informed druggist of reputable standing knows that Syrup of Figs is an excellent laxative and is glad to sell it, at the regular price of fifty cents per bottle, because it gives general satisfaction, but one should remember that in order to get the beneficial effects of Syrup of Figs it is necessary to buy the genuine, which is sold in original packages only; the name of the remedy—Syrup of Figs and also the full name of the Company—California Fig Syrup Co.—printed on the front of every package.

San Francisco, Cal.
Louisville, Ky. New York, N. Y.

FOR SALE BY ALL LEADING DRUGGISTS. PRICE FIFTY CENTS PER BOTTLE

Biscuit Sense

You know **Uneeda Biscuit** by the Royal purple and white package—with the In-er-seal trademark on the ends—

That's the Sense of Sight

Those who want fresh, clean, wholesome biscuit buy **Uneeda Biscuit** in the airtight In-er-seal Package

That's a Sight of Sense

Everybody who tries **Uneeda Biscuit** likes them. They please the palate—satisfy the appetite.

That's the Sense of Taste

So it's common sense to buy

Uneeda Biscuit 5¢

NATIONAL BISCUIT COMPANY

Coatmakers Wanted — At Frankel Tailoring Co.

NAMES COLONEL PERRY.

Indianapolis, Ind., March 17.—Special.—Governor Durbin today appointed Col. Oran Perry, of this city, quartermaster-general of the Indiana National Guard, to succeed the late Gen. Robert S. Foster.

Bon Ami

The Finest Cleaner Made

Cleans paint and woodwork.

YOU CAN DEPEND

On the most liberal loan, at lowest rates, on watches, diamonds and valuables, when left in pledge.
$5.00 costs 50 cents for 30 days.
$10.00 costs $1.00 for 30 days.
Special low rates on large amounts.

Fort Wayne Loan Co.
Established 1896. Room 2, second floor, 708 Calhoun Street, opposite Court House. Home 'Phone 933

When Others Fail Consult **DR. WENGER, SPECIALIST**

25 years European and American hospital and private practice experience for all Desperate, Chronic, Nervous and Private Diseases of Head, Nose, Throat, Lungs, Liver, Kidney, Stomach, Heart, Bowels, Bladder, Blood, Skin, Eye, Ear and Sexual Diseases.

KIDNEY AND URINARY—Weak back, pain in side, abdomen, bladder, sediment in urine, brick dust or white, painful urination, Bright's disease and all diseases of the bladder.

PRIVATE DISEASES—Gleet, Gonorrhoea, Inflammation, Discharges, Strictures, Weakness of Organs, Syphillis, Hydrocele, Varicocele and kindred troubles quickly restored.

LOST MANHOOD and all its attending ailments, both young, middle-aged and old men. The awful effects of early indiscretions, producing weakness, nervous debility, nightly emissions, exhausting drains, pimples, bashfulness, loss of energy and weakness of both body and brain.

Cancers, Tumors, Piles cured without knife or pain.

Do not let timidity or prejudice keep you from calling.

Office hours 8 to 12, 1 to 5. Sunday hours 2 to 4 only.

DR. N. R. WENGER
1006 CALHOUN ST.
FORT WAYNE, IND.

SEEKEST THOU FOR

A NEW AND BETTER LIFE, POOR SUFFERER?

Paine's Celery Compound

Will Give You That Health That Leads to True Earthly Happiness.

Who dare deny the assertion that Paine's Celery Compound makes sick people well and happy? Physicians and the tens of thousands saved from the perils of disease and plucked from the grave, have given proof that the wonder-working medicine is a life-saver. Today Paine's Celery Compound is the one true and guaranteed specific recognized and prescribed for all diseases arising from a debilitated nervous system. It is a positive cure for insomnia, wasting strength, dyspepsia, neuralgia, rheumatism, liver and kidney troubles. For all such complaints Paine's Celery Compound has done marvelous things and triumphed when all other means failed. Mr. J. G. Lamson, Prairie View, Ill., gratefully writes about his restoration to health as follows:

"I am nearly seventy-five years old, and have put off being carried to the graveyard and gone to farming again. Paine's Celery Compound is my life and strength. It has raised me from a low condition of life to the best of health. When I first commenced with the Compound, I weighed one hundred pounds, but now I weigh one hundred and twenty pounds. I am well and feel well, and my neighbors all congratulate me upon my good healthy looks."

Dr. Ranke,

FT. WAYNE, IND.
Lau Blk, Calhoun & Washington Sts
Rooms 12. Hours 9-12, 1:30-4, 7-8
Practice Limited to Diseases of the
EYE, EAR, NOSE, THROAT.
Glasses Adjusted.

F. J. Zimmerly & Co.

Plumbing, Steam and Gas Fitting, Electric Wiring,

GAS AND ELECTRIC FIXTURES.
No. 1025 Calhoun Street.
....Phone 207.

PROTEST AGAINST PULPIT CHARGES

Board of Works Call on Rev. A. S. Preston to Retract—The City Hall News.

At the meeting of the board of works yesterday afternoon they took official cognizance of the utterances of Rev. Preston from the pulpit of the Wayne street church on Sunday evening. The reverend gentleman is credited with saying that franchises and contracts were given away and that money which should go to the treasury is diverted to the pockets of the officials; that gamblers are tried in private and shielded; that crime and licentiousness rule the city government and sway its policies and that the cover of dishonesty should be lifted from the administration. The board took this as a direct reflection upon their integrity and at first discussed the advisability of calling upon Rev. Preston and demanding proof or a retraction, but it was finally decided to call upon him to substantiate his charges through the press or in the same manner disavow them. Acting upon this conclusion the following preamble and resolution was drawn, signed and spread upon the records:

"Whereas, Rev. Asher S. Preston is quoted through the public press of the city as having said from his pulpit that funds received for street paving had been converted into the pockets of the city officials; and,

"Whereas, The members of this board have exclusive charge of the letting of all contracts connected with street pavements and the statement is a direct reflection on the honesty of the individual members of this board; and,

"Whereas, Such a statement is the result of either unpardonable ignorance, a desire to be sensational or malice, be it therefore

"Resolved, That Mr. Preston be called upon through the public press to cite any instances of malfeasance in office that the board has been guilty of and in absence of a knowledge of any act of dishonesty on the part of the board, he be asked to publicly correct his statement."

BOARD HAS AN OFFICE.

While actuated by the spirit of independence the board also decided in the future to hear no complaints or transact any business outside of the office. It has been the previous practice to respond to calls and meet people for the transaction of business at their offices, residences or other places of appointment and this practice will be discontinued. Persons having business with the board must hereafter present it at their office during office hours.

ABOUT CHICAGO STREET.

Acting upon the policy outlined in yesterday's Sentinel the board instructed the city engineer to proceed with the preparation for plans and specifications including a plat for the vacation of a portion of the south side of Chicago street to permit the Pennsylvania company to build an additional track on the north of its present passenger tracks. A resolution for vacation will then be adopted and confirmed and benefits and damages will be assessed. This will place the matter in such shape that the railroad company and the property owners can settle their differences without any further action on the part of the board.

BROADWAY WANTS DRAINAGE.

A representation from South Broadway appeared before the board to talk over a drainage system which now presents a serious obstacle to the immediate paving of that thoroughfare. The board could not make a suggestion at the time for the reason that they have not yet investigated the situation nor gone over the ground, but assured the delegation that they would do so as soon as navigation on the street opened.

Other minor routine matters were disposed of, including the approval of the plat of Von Kahlden's addition south of the city. The city engineer reported that he would be able to present pavement plans next Monday. Work on the specifications has been delayed by the illness and death of Mrs. Embrey, Engineer Randall's mother-in-law.

CITY HALL NOTES.

Street and park employes were paid today. It was remarked as too bad that with a gorgeous holiday in full bloom there should be but two Irishmen on the park and street forces.

The entrance to the superintendent of police's office is being decorated with a new sign. It would not be a bad idea to have all the offices similarly marked.

The city engineer's office was closed this morning. City Engineer Randall was detained at home and Deputy McHendry was so overcome with patriotism that he was constrained to march in the St. Patrick's day parade.

A new case of scarlet fever was reported at 415 Dawson street.

FOLEY'S HONEY AND TAR

Cures coughs and colds.
Cures bronchitis and asthma.
Cures croup and whooping cough.
Cures hoarseness and bronchial troubles.
Cures pneumonia and la grippe.
Sold by Dreier & Bro.

IN NORTHERN INDIANA.

Columbia City expects to secure a shoe factory.

Samuel Cole, 83 years of age, is dead at his home in York township, Elkhart county.

The News, at Cromwell, Noble county, has been sold by Frank Carter to W. A. Foust.

The barn of John Priest, at Decatur, was burned Sunday morning and two horses were cremated.

By the explosion of a bucket of boiling water, Mrs. Joseph Bell, of Wabash, had her face cut and scalded.

The Elkhart lodge of Elks has paid $3,800 for a site for a lodge building which it expects to erect during the present year.

Rev. H. C. Haithcox, of Grace Lutheran church at Columbia City, has resigned to accept a pastorate at Sheperdstown, W. Va.

Charles McDowell, of Peru, 19 years of age, is dead from peritonitis, the result of putting a shot in a high school athletic contest.

Burglars looted the fancy goods store of Norris E. Felt at Elkhart early Monday morning, securing plunder to the value of $600.

Rev. R. D. Biedermann, of Kendallville, has decided to accept the call recently tendered him to a Lutheran church at Indianapolis.

Jacob Fisher, a pioneer citizen of Huntington, died late Saturday afternoon at the age of 93 years. Mrs. Phoebe Shaffer, also of Huntington, is dead at the age of 73.

William Delvin, at Huntington, has brought suit to restrain the removal of bodies from the old Masonic cemetery there, alleging first that he is an heir of the founder of the cemetery, and next that he has relatives buried there.

Rev. Dr. VanNuys, for fifty years pastor of the First Presbyterian church at Goshen, has resigned. A nephew, Rev. William VanNuys, of Franklin, this state, may become his successor.

Three judges have declined to hear the disbarment proceedings brought by Judge Branyan, of Huntington, against Attorney Morgan, and it is regarded as doubtful if a judge can be secured to try the case.

Amos Craig, 14 years of age, who achieved doubtful distinction as "the boy tramp," was killed at Decatur Sunday morning by falling beneath the wheels of a freight car which he was trying to board. Craig claimed St. Louis as his home.

It is reported that the Fort Wayne and Indianapolis Railway company, which proposes to build a line through Marion from Indianapolis to Fort Wayne, is purchasing its right of way southwest of Marion. It is said the construction of the line will be proceeded with the coming summer.

In order to save its franchise in the city of Goshen, the Goshen and Fort Wayne Traction company put half a dozen men at work under the supervision of Engineer Bortner a few days ago to throw up the first dirt along the right-of-way.

The two-year-old son of Mr. and Mrs. August Scheiman, near Friedheim, Adams county, is dead from the effects of scalds received three days before, when he fell into a pail of boiling water upon the floor while the mother was at work upon the family washing.

A morning newspaper, to be known as the Journal, will make its first appearance April 1 at Huntington, starting with a circulation of 1,500. It will be published by the Journal Publishing company, of which James Slack is president; Adam Beck vice president and A. W. Layne secretary. C. E. Lovelace, late of the Wabash Times, will be editor of the newspaper.

Try The Sentinel Want column.

COMFORTS ALL HURTS

Paracamph

For HURT CHAPS and CHAPPED HURTS
Excellent for use after Shaving.
Relieves Instantly and Cures Quickly
All SWELLINGS and INFLAMMATIONS
OR MONEY REFUNDED.
25c 50c & $1.00 BOTTLES. ALL DRUGGISTS.

Sold by Meyer Bros., & Co., Druggists

"A BEAUTIFUL LIFE."

All subscribers to The Sentinel can have a copy of the book "A Beautiful Life" for 50c by calling at this office. Better call at once, as the supply is limited. 27-tf

Richer than Wheat Better than Meat

A saying true of no other food but NORKA—THE COOKED OATS. The best of food; the substance from which the Scotchman draws his brawn; the food on which the nation leans—Oats, the muscle making food.

NORKA is just oats—cooked and malted as no one else can cook them—cooked as they were never cooked before. Already to serve, with all the nutriment; all the good retained.

NORKA

The Cooked Oats

is substance and health combined. Entirely unlike any other cereal food, it takes at once a permanent place in the homes of the world. After you try NORKA, you would no more do without it than you would without bread. Serve cold with cream and sugar or with fruit. Serve hot if you wish. Sold by grocers everywhere.

Norka is packed while hot in a sealed air-tight package, which keeps in all of the original flavor of the oats and keeps out dust and insects. Norka is the only cereal thus protected.

THE NORKA FOOD COMPANY, Ltd
Battle Creek, Mich.

Spring Opening Wednesday

Everybody is Invited to See this Opening Exhibition -- Pretty Souvenirs for Ladies.

Wednesday is Opening Day—and we are proud of the splendid Stock of Wearing Apparel for both sexes which we are exhibiting. Can't you get away for a few hours and look over the good things we're showing?—We'll be glad to have you come and you won't be asked to buy. Just come and see the newest styles, compare the quality with that of other stores—note the low prices and learn about our easy payment system. ***If you see any garment you'ld like to own just open an account and have it charged---pay at your convenience in small weekly or monthly payments.***

CLOTHING, HATS, SHOES--MAN, WOMAN, CHILD,--ON CREDIT

Ladies' Tailor-Made Suits.

Many superior Styles are shown in our large stock of Ladies' Suits—the newest effects are embodied in their make-up. They are well worth your critical inspection

$10.00 to $28.00

Cash or Credit.

Silk Waists.

This Season's showing of Silk Waists far surpasses anything we have ever seen. Smart designs and bright colors are here in abundance and goodness of quality adheres to every one

$4.98 to $8.50

Cash or Credit.

Men's Suits.

Comfortable, Stylish, Spring Suits for Men, splendidly tailored and handsomely lined. Good material and eye-catching patterns — union made—the prices are low, the terms easy

$7.00 to $20.00

Cash or Credit.

Boys' and Children's Suits.

Boys' long wearing Spring Suits from $6 to $15.—Children's three piece Suits $4 to $6.50—Children's two piece Suits very Stylish and up-to-date

$2.50 to $5.50

Cash or Credit.

LITTLE GIRLS' COATS.

Delightful little Spring Coats for the small lady — Coats that are extremely stylish and properly made—every one is splendid value at the price we ask

$5.00 to $7.50.

WOMEN'S SHOES.

Stylish, serviceable Shoes for Women in all grades

$2 to $5.

Ladies' Spring Coats.

The range in Spring Coat Styles is broad—therefore it takes a large variety to show all the new ones. We think we have covered the ground pretty thoroughly—come and see

$8 to $15.

37 STORES

SPRING TOPCOATS.

Every man wants a topcoat for chilly evenings—Why not have one when the prices are low and the quality excellent

$10 to $18.

MEN'S SHOES.

Comfort, durability, style in every pair—low prices

$1.50 to $5.00.

Millinery.

Our Millinery Department contains hats that will please any clever woman — the designs are the very newest. *$3.50 to $10.*

MENTER ROSENBLOOM & CO.
921 CALHOUN STREET.

Men's Hats.

Hats for Men and for Boys—Hats that are filled to and above the brim with quality, Derbys and Fedoras *$1.50 to $3.00.*

The Garnishee Law.

This much talked-of Garnishee Law may (if it becomes a law) do a great deal toward compelling delinquent debtors to pay at least a portion of their earnings on past due accounts. But an easier and by far more profitable method would be to know WHOM YOU MAY CREDIT and WHOM YOU MAY NOT CREDIT. By knowing these two very important things you will be enabled to extend credit to those who are worthy of your confidence, and at the same time to refuse those who by their past have proven themselves unworthy of confidence reposed in them. We have the credit experience of more than Two Hundred and Fifty Business and Professional Men of Fort Wayne. We have the Credit Ratings on over Twenty Thousand people who buy goods in Fort Wayne. Our information comes from every branch of business, and the accuracy of our Credit Experience Guide has challenged the admiration of the business interests of Fort Wayne and Allen County. One eighteen months' subscription will prove to the most skeptical that we can, and will, save him our subscription price many, many times over. We are now renewing our contracts for 1903 and 1904 and would be pleased to have your name on our List of Subscribers. If interested, address Meng & Smith, Agents, Box 231, City, and we will call and explain in detail.

The Merchants' Mercantile Agency.

BOX 231, CITY.

W. H. Johnston
OSTEOPATH
OVER FIRST NATIONAL BANK

Has moved to his new location. Has practiced over three years in Fort Wayne and can give the best references. Licensed by the Indiana State Medical Board and registered to treat acute and chronic diseases. The only graduate of American School of Osteopathy, Kirksville, Mo., practicing in this city and immediate vicinity. Examination free Tuesday and Friday p. m. Home phone, office, 1529; residence, 6534.

dec4-tf

Lawn Grass Seed

Renew your old lawns by sowing the best seed.

BULK GARDEN SEED,

fresh and true to name.

SWEET PEAS NASTURTIUMS

Flower seed of all kinds.

W. D. HENDERSON,
231-233 East Columbia St.
Home phone 144.

MASONIC TEMPLE

ST. PATRICK'S DAY,

TUESDAY MATINEE AND NIGHT, March 17

MIDNIGHT IN CHINATOWN

THE SUCCESSFUL COMEDY MELODRAMA,

THIRD SEASON.
LARGE AND COMPETENT CAST.
ELABORATE SCENERY.
—SEE—
The Office Scene.
San Francisco Bay.
The Exciting Prison Escape.
Mary Street, Chinatown.
The Opium Den.

Interesting Comedy Specialties

Prices this date only 10, 20, 30 and 50c. Matinee.

WEDNESDAY, MARCH 18,

Kirke La Shelle
—Presents—
THE GREAT LONDON AND NEW YORK SUCCESS,
"Arizona"
AUGUSTUS THOMAS' POWERFUL PLAY.
NEW YORK PRODUCTION AND CAST.
"The play of a generation."—New York World.
PRICES: 25, 50, 75c and $1.00.

Thursday, March 19.
Broadhurst & Currie Present
MASON AND MASON,
—IN—
RUDOLPH AND ADOLPH
THE LAUGHIEST EVER,
With a
HOST OF PRETTY GIRLS
In Pretty Dresses.
Popular Prices—we need the money—25c, 50c and 75c.

Friday, March 20.
First time at people's popular prices.
Kremer's Greatest Play,
BEYOND PARDON
A Superb Company, Including
LAVINIA SHANNON.
Prices—25c, 35c and 50c.

GAIN FLESH

An Absolute Necessity in Many Cases.

A DECREASE IN WEIGHT FREQUENTLY INDICATES A DECLINE.

Our Modern Rebuilder, Vinol, Will Help You Do It.

THE WAY IT ACTS ON A DEPLETED CONSTITUTION IS SIMPLY MARVELOUS.

Are you getting thin? If you are you had better watch yourself. Take Vinol. It will build you up quickly and surely.

A healthy man does not vary much from year to year in his weight. This is as it should be. Vinol enables the organs of the body to renew flesh, muscle tissue, bone structure, and attends to purifying the great vital current of the human system, the blood.

Vinol contains the active curative properties of Cod-Liver Oil in a highly concentrated state, and is the most wonderful tonic that we have ever had anything to do with.

Vinol acts upon the stomach in a beneficial way, enabling it to obtain for itself the necessary ingredients from the food that is taken into it to build up the pure healthy body and increase the weight.

Mr. H. M. Stufell, who is a well-known passenger trainman on the Boston and Maine Railroad, suffered as many railroad men do, with kidney and other troubles. He writes as follows:

"My kidneys troubled me a great deal, my bowels were very irregular, I had great distress in my stomach, suffered with bilious headaches, had no appetite, could not sleep nights, and was losing flesh rapidly. I began to take Vinol, I am now on my third bottle, and it is doing wonders for me. My kidneys are better, my bowels are again regular, my stomach no longer troubles me, and no more headaches, and as for appetite, don't speak of it; I sleep like a top and have gained thirteen pounds. You can count on me always to recommend Vinol as the king of medicines."

With many such testimonials as the above coming before us, it is not strange that we endorse Vinol as strongly as we do. We unhesitatingly agree to return to any one who has taken Vinol and is not satisfied that it has accomplished all that we claim for it every cent that they have paid us for this remedy.

Pellens & Polster
DRUGGISTS.

Ask Your Doctor

If he knows of any better laxative and stomach remedy than

Dr. Caldwell's Syrup Pepsin

If he is not prescribing it in his practice, he knows what it is, and if he is honest, he will satisfy you and us with his reply to your question.

Dr. Caldwell's Syrup Pepsin

is not sold in bulk, but all druggists sell it in 50c and $1.00 bottles and refund your money if you receive no benefit. Fair, isn't it?

L. E. Covey, M. D., Savannah, Tenn., writes under date of Aug. 1, 1900: "I have used Dr. Caldwell's Syrup Pepsin in both my own family and in my practice, and unhesitatingly state that I have got better results from it than any other form of pepsin I have used. I consider it a most excellent preparation."

Dr. T. Jones, of Osgood, Mo., writes under date of Oct. 23, 1899: "I have used Syrup Pepsin for some time and find it gives most excellent results and it is one of the greatest selling preparations I have ever carried in stock. I do not hesitate to recommend it."

Your Money Back If It Don't Benefit You

PEPSIN SYRUP CO., Monticello, Ill.

J. C. Peltier
Undertaker and Embalmer,
No. 17 West Wayne St.

Roswell H. Miller has taken a position as stenographer with the Knott-VanArman company.

PNEUMONIA FOLLOWS A COLD

but never follows the use of Foley's Honey and Tar. It stops the cough, heals and strengthens the lungs and affords perfect security from an attack of pneumonia. Refuse substitutes. Sold by Dreier & Bro.

REMEMBER
Sam Field, 76 Barr street, pays the best prices for old clothes.
2-17-eod-tf

SAY HE ADDED AN OBSCENE POSTSCRIPT

Leo Meyer, of Decatur, Charged With Violation of the Postal Laws.

Leo Meyer, a Decatur young man, 18 or 19 years of age, was arrested in that town by United States Marshal Rankin, of Indianapolis, this morning, and brought to Fort Wayne to answer to a charge of having violated the United States postal laws. Arraigned before Commissioner Logan, young Meyer waived examination, but entered a plea of not guilty. Inspector Burr and other government officials, however, express the belief that they have a conclusive case against the young fellow. Meyer was held under bond of $300 to await the action of the federal grand jury, his father, John Meyer, becoming his surety, and was released from custody.

The case against Meyer as developed by the government authorities is about as follows: Early in February of the present year, John Broger, an aged man who can neither read nor write, requested young Meyer to write a letter for him to Mrs. Martha Miller, of Muncie, who is Broger's stepdaughter. The old man dictated the letter, and it was mailed at Decatur on February 2. When it reached the addressee at Muncie it was found that there was upon the bottom of the sheet a postscript of the most vilely obscene character, and this, Broger asserts, was written by Meyer without his knowledge or consent. When the daughter called her stepfather's attention to it he became highly indignant and threatened the young fellow with personal violence. Mrs. Miller turned the letter over to the postoffice authorities and young Meyer's arrest was the sequence.

J. J. M. Lafollette, of Indianapolis, assistant district attorney, appeared for the government in the case. Mr. Broger is now a resident of Muncie, and he came with his stepdaughter to the city at noon and they were placed on the witness stand for a partial outline of the testimony.

FRAUD CHARGES GO TO PAYNE.

Washington, March 17.—No action will be taken by the postoffice department with reference to complaints against the office of the assistant attorney general for the postoffice department in connection with turf investment companies until the return of Postmaster General Payne, who is now in the West Indies. Pending his return Fourth Assistant Postmaster General Bristow will continue an investigation of the matter with a view to a full report to Mr. Payne.

James N. Tyner, the assistant attorney general for the department, said yesterday that he would not resign in view of the complaints that had been made against his office. The appointment rests with the postmaster general.

No suspicion attaches to Mr. Tyner, but in view of his advanced age and the fact that some complaint was made against his subordinates, an intimation had been made that his resignation would be accepted.

BOYCOTT IS STILL IN FORCE.

Evansville, Ind., March 17.—The boycott declared by the Central Labor Union against the Evansville Gas and Electric Light company several days ago because the company refused to take back a number of discharged workmen is still on. The union leaders say they will accept nothing but an unconditional surrender on the part of the gas company. The action of the Central Labor union in declaring a boycott was followed by the Typographical union and then by the Cigarmakers' union. It is stated that other unions of the city will take up the matter this week. Not only Mayor Covert, but three members of his cabinet and several other city officials have been forced to use kerosene since Saturday night. They declare they will remain true to their unions.

GUARDIAN OF MILLIONAIRE.

Lafayette, Ind., March 17.—The Moses Fowler Chase estate case has been reopened by the appointment of Frederick F. Chase as guardian of his millionaire son. The youth is said to be in a sanitarium Paris. Judge Rabb, of the Benton circuit court, made the appointment at the request of the father, who gave bond for $150,000. Sensational evidence was presented with the petition, it being alleged that young Chase is in confinement at Paris.

TAKING DEPOSITIONS.

Attorneys were taking depositions at the office of W. and E. Leonard today in the case of Fry vs. the Fort Wayne Gas company, a suit for damages for personal injuries sustained in the explosion at the Eckart packing house some weeks ago.

WELL IS PROMISING.

Well No. 2 of the Hope Oil company at New Haven, was completed yesterday and will be shot as soon as tanks are constructed to hold the oil. The drillers are of the opinion that the well will yield fifty barrels a day. Another well will be begun soon and the company will construct pipe lines from the field to the refineries at Lima.

WARRANT ISSUED FOR JUDGE.

Kalamazoo, Mich., March 17.—A warrant for the arrest of Judge Lawrence N. Burke was issued yesterday, and will be served today, charging him with the embezzlement of about $1,200 from the estate of Delia Chipman, of which he was executor. The amount named was due General Harry L. Chipman, a well known West Pointer, of Detroit, who, when Burke failed to settle, secured judgment against one of the bondsmen. Shaberg carried the case to the supreme court, but lost, and now has brought the criminal charge against Burke.

Efforts are being made to settle the case, but if Burke is not ready with the cash today the warrant will be served.

Burke has been prominent in politics, and has held the office of judge of the recorder's court and city attorney, and was a candidate for the democratic nomination as justice of the supreme court.

CAUSED SOME EXCITEMENT.

One of the students at the medical college a few days ago dropped a test tube containing a culture of anthrax bacilli on the floor, breaking the tube and scattering the gelatin containing the deadly germs. A number of students were in the laboratory at the time and they lost no time in making an exit. The room was closed for several days and was thoroughly disinfected. Anthrax is a disease mostly found in animals, though occasionally met with in human beings, and it is most terrible in its effects.

MYSTERY OF DRAKE'S DEATH.

Covington, Ind., March 17.—The coroner is investigating the death of Robert J. Drake, which occurred under mysterious circumstances March 6. Drake was a prosperous farmer in Wisconsin until about one year ago, when he read in a matrimonial paper the advertisement of Mrs. Elmira Myers, of Harveysburg. He came to Covington and they were married in the county clerk's office, a few hours after their first meeting. Mrs. Drake's first husband, Solomon Myers, died about eighteen months ago. On Friday, March 6, Drake died, after a short illness, and his attending physician, Dr. Williamson, refused to allow the body to be embalmed until an investigation had been made. The stomach has been submitted to a chemist for analysis and Mrs. Drake is being watched by officers.

SHOT IN A SALOON FIGHT.

Cambridge City, March 17.—During a quarrel at Germantown, east of here, yesterday afternoon, John Goodwin, aged sixty-five years, fired two shots at George Crull, jr., aged thirty-three, both bullets taking effect. One of the bullets entered the left side of Crull's neck and came out through the right jaw. The other bullet struck Crull in the leg. After the shooting Crull continued to walk the streets swearing vengeance on Goodwin, who immediately came to this city and surrendered to the sheriff. It is thought Crull's wounds are not dangerous. Both men, it is said, had been drinking heavily before they engaged in the quarrel in the saloon.

TRIES TO SLAY HIS FATHER.

Washington, Ind., March 17.—Because his father tried to prevent him from killing another man, William Buckley, aged twenty years, yesterday stabbed and probably fatally wounded his father, Warren Buckley. Young Buckley was having a quarrel with another man, when his father interferred and tried to settle the dispute. The son turned on the peacemaker and began slashing at his throat with a knife. Others took a hand and saved the father from instant death, but he may die of the wounds on his neck, breast and face. Young Buckley recently figured in a street duel with Owen Booker, when over twenty shots were exchanged.

HILL IN A NEW MOVE.

San Francisco, March 17.—The report that President J. J. Hill, of the Northern Securities company, has his agents at work in California with a view to securing a right of way for the Great Northern railroad from Portland to San Francisco, says the Call, is finding considerable confirmation. W. W. Remington, of New York, is said to have surveying parties in the field for a road to run north and south from Santa Rosa and eventually to be connected with other parts of the projected line. The southern terminus of this road is to be somewhere on San Francisco bay, possibly on Belvidere island near Tiburon.

Mr. Ziemendorff, 19 Wagner St., Fort Wayne, writes: "I take great pleasure in recommending Paracamph for burns, cuts, swellings and all inflammations. It not only relieves instantly, but quickly heals and cures. I consider it a most valuable household remedy, and think every family should keep a bottle in their home."

Mr. Ziemendorff purchased Paracamph from Meyer Bros. & Co.

Every bottle of Paracamph is guaranteed to do just what we claim for it.

UNCLE REUBEN'S SOLILOQUY.

"They may say what they please, but listen—hear me; I've taken all kinds of laxatives, purgatives and cathartics, but when it comes to one that is easy and pleasant to take, mild and gentle in its action, and that makes one want an extra slice of bacon for breakfast, just give me Chamberlain's Stomach and Liver Tablets and you can have all the laxative syrups, dyspepsia medicines and pills, little or big, there is in this country. Them Tablets surely do make one feel joyful."

Mr. and Mrs. Willis McDermott, of Chicago, are visiting friends in the city.

WHAT'S IN A NAME?

Everything is in the name when it comes to Witch Hazel Salve. E. C. De Witt & Co., of Chicago, discovered, some years ago, how to make a salve from Witch Hazel that is a specific for Piles. For blind, bleeding, itching and protruding Piles, eczema, cuts, burns, bruises and all skin diseases, DeWitt's Salve has no equal. This has given rise to numerous worthless counterfeits. Ask for DeWitt's—the genuine. Meyer Bros. & Co.

Mrs. B. F. Cheney has returned from a visit in Toledo.

FEARFUL ODDS AGAINST HIM.

Bedridden, alone and destitute. Such, in brief, was the condition of an old soldier by name of J. J. Havens, Versailles, O. For years he was troubled with Kidney disease and neither doctors nor medicines gave him relief. At length he tried Electric Bitters. It put him on his feet in short order and now he testifies. "I'm on the road to complete recovery." Best on earth for Liver and Kidney troubles and all forms of Stomach and Bowel Complaints. Only 50c. Guaranteed by Dreier & Bro., druggists.

Miss Laura Pohler has returned from a visit in Huntington.

Foley's Kidney Cure makes the kidneys and bladder right. Contains nothing injurious. Sold by Dreier & Bro.

Farms to rent. Apply at office of Straus Bros. & Co., on Saturday, 132 East Berry St. 13-d6t-w1t

We found in making up our samples for the spring many one-room lots of 25c WALL PAPERS, which we have put among our 10c Papers. Call and get one of these bargains.

25C PAPER FOR 10C.

KEIL & KEIL,
3-14-tf 926 Calhoun St.

Everybody eats it, nobody beats it, Model Steam Baking Co.'s Red Label Pepsin Bread. 16-3t

Master Lawrence Hunting celebrated his birthday anniversary last evening by entertaining a few of his friends at flinch and supper.

Try the Sentinel Want Column.

The Smile that Won't Come Off.

The Smile that means delight and mirth,
The Smile that beams around the earth,
The Smile that smiles for all it's worth—
The Smile that Won't Come Off.

The Smile that widens in delight,
That makes all frowns fly out of sight.
The **Quaker Oats** Smile—
—that's all right!
The Smile that Won't Come Off.

W. L. DOUGLAS $3.50 SHOE UNION MADE

Men's $5 Shoes for $3.50.

W. L. Douglas makes and sells more men's Goodyear Welt (hand sewed process) shoes than any other manufacturer in the world.

$25,000 REWARD will be paid to anyone who can disprove this statement.

Because W. L. Douglas is the largest manufacturer, he can buy cheaper and produce his shoes at a lower cost than any other concern, which enables him to sell a shoe for $3.50, equal in every way to those sold elsewhere for $5.00.

Note Increase in Business.
1899 Sales: $2,203,883.21
1902 Sales: $5,024,340.00
A gain of $3,820,456.79 in Four Years.

Established 1876. 27 years of unequalled success.

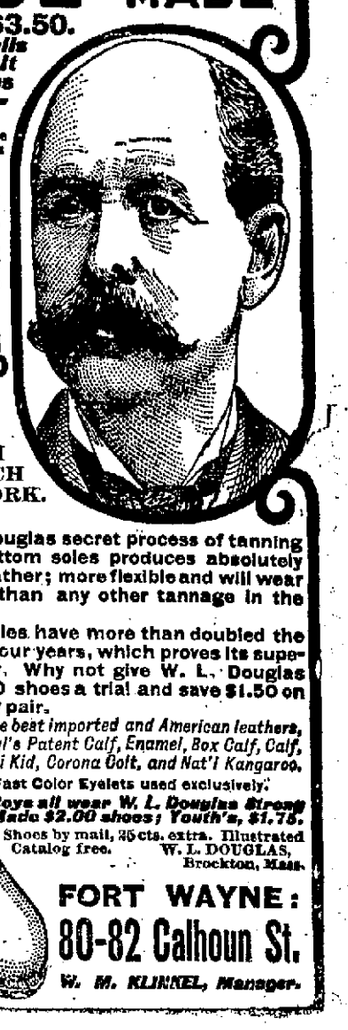

FIT LIKE CUSTOM BENCH WORK.

The Douglas secret process of tanning the bottom soles produces absolutely pure leather; more flexible and will wear longer than any other tannage in the world.

The sales have more than doubled the past four years, which proves its superiority. Why not give W. L. Douglas $3.50 shoes a trial and save $1.50 on every pair.

The best imported and American leathers, Heyl's Patent Calf, Enamel, Box Calf, Calf, Vici Kid, Corona Colt, and Nat'l Kangaroo.

Fast Color Eyelets used exclusively.

Boys all wear W. L. Douglas Strong Made $2.00 shoes; Youth's, $1.75.

Shoes by mail, 25cts. extra. Illustrated Catalog free. W. L. DOUGLAS, Brockton, Mass.

THE VICTOR. Made of Heyl's Patent Calf, Imported Enamel, Vici kid, Box Calf and Wax Calf, in Button, Lace and Dress Congress.

Also 147 other styles and shapes in all kinds of leather.

CAUTION.—The genuine have W. L. Douglas name and price stamped on the bottom.

FORT WAYNE: 80-82 Calhoun St.
W. M. KLINKEL, Manager.

FORT WAYNE'S OLDEST DRUG HOUSE

(ESTABLISHED 1852.)

Carries every advertised remedy of any merit.

All you have to do is to ask for it and we will show it to you.

There is no other store in Indiana carrying so large a line of patent medicines.

Special attention given to the filling of prescriptions.

rices in Soaps, Perfumes and Mani-ries in Soaps, Perfumes and Manicure goods.

MANUFACTURERS OF IMPERIAL BAKING POWDER AND SPICES.

Meyer Brothers & Co.

No. 2 KEYSTONE BLOCK —Phones: Home 915, Bell 915

MADRID STUDENTS RIOTERS.

Madrid, March 17.—The students here are making a series of demonstrations against the minister of education. They paraded the streets singing the "Marseillaise" and made an attempt to demonstrate in front of the royal palace, but were prevented from doing so by the police. Many arrests have been made and the university is closed.

BIG BUDGET FOR EXHIBIT.

Berlin, March 17.—The budget committee of the reichstag today by 26 to 2 votes appropriated $750,000 to defray the expenses of Germany's representation at the St. Louis exposition. Half of this amount will be available immediately. It is understood that next year's requests will be limited to $750,000. The committee held a private meeting, but it was learned that Herr Libermann Von Sonnenberg, radical anti-semite, was one of the two negative voters.

RAW OR INFLAMED LUNGS

Yield quickly to the wonderful curative and healing qualities of Foley's Honey and Tar. It prevents pneumonia and consumption from a hard cold settled on the lungs. Sold by Dreier & Bro.

Attorney Will C. Geake, assistant in the office of Attorney General Miller at Indianapolis, arrived in the city last evening for a brief visit with friends. Mr. Geake will also deliver an address at the banquet of Scottish Rite Masons this evening.

To Cure Grip in 2 Days Take Laxative Bromo Quinine Tablets. E. W. Grove on every box. 25c

NEW
GEM SAFETY RAZORS
Are made and sold for the convenience of gentlemen. Shaves clean and smooth.

Can't Possibly Cut the Face.

We also carry a full line of regular Razors, Razor Strops, Cups, Brushes and Hones.

F. M. Smith & Co.

MONEY ADVANCED
SALARIED PEOPLE.

The fact that you earn a regular salary and hold a permanent position with a good concern or corporation is sufficient inducement for us to advance you money. We will make you a loan on your own note, without an endorser. Private and confidential.

ROOM 3, ARCADE
Up-Stairs.

Dr. S. H. Havice
EYE, EAR, NOSE AND THROAT
Glasses Adjusted.
26 West Wayne Street.
Office hours from 8 to 12—1 to 4 p. m.
Office 'phone 252; residence 1117.

Business Directory.

BANKS.

Are We Justified

Perhaps we ought to be satisfied with present achievements. But, you know, "the more a man gets the more he wants." This being true, we are then justified in soliciting new business, and especially so since we are so well equipped to handle it.

The First National Bank

Fort Wayne, Ind.

Hamilton National Bank
Capital $200,000. Surplus, $300,000.
The Hamilton National Bank will pay interest at the rate of two (2) per cent. per annum on certificates of deposit if left four months.
President—Charles McCulloch.
Cashier—John Mohr, Jr.

White National Bank.
Corner Wayne and Clinton Sts.
CAPITAL, $200,000.
SURPLUS, $90,000.
Safe deposit boxes for rent.

The Old National Bank.
Stephen B. Bond, President.
Henry C. Paul, Vice President.
Jared D. Bond, Cashier.
Chas. E. Bond, Assistant Cashier.
We sell American Express Company Travelers' Cheques.
S. W. Cor. Calhoun and Berry Sts.

UNDERTAKERS.

KLAEHN & MELCHING,
UNDERTAKERS and EMBALMERS,
No. 205 West Main Street.
Both Phones 228. Fort Wayne, Ind.

INSURANCE.

D. C. Fisher,
Insurance, Real Estate and Loans,
No. 24 West Berry Street,
....Fort Wayne, Ind.

LAWYER,
ABSTRACTER OF TITLES,
INSURANCE,
COLLECTOR AND LOAN AGENT.
James E. Graham,
Room 16, Bank Block,
FORT WAYNE, IND.
Stenographer and Notary Public in office. Phone 615 Main.

THE MARKETS.

Chicago, March 17.—Wheat opened firm on higher cables, May being a shade to ⅛@¼c higher at 73⅞@74c. The early trading was not large and in absence of any support the market quickly declined on the weakness in corn, May selling off to 73⅝c. Later the price steadied around opening figures. Minneapolis and Duluth reported receipts of 245 cars which with local receipts of 25 cars—one of contract grade—made total receipts for the three points of 270 cars against 399 cars last week and 375 car a year ago.

The trading was light throughout the day, but a firm feeling prevailed in the afternoon on an improvement in the foreign demand. After selling at 74¼@74⅜c, May closed ⅜@½c higher, at 74⅛.

There was a continuation of the selling in corn when trading began today and an immense amount of long stuff came out, May opening unchanged to 1c lower at 45⅛ to 44⅛c. After selling down to 44c there was a reaction to 44¼@44⅜c on covering by shorts and the market steadied around this figure with trading much quieter. Local receipts were 382 cars with one of contract grade. Opening prices in oats were steady with May unchanged at 34¼c. There was no feature to the early trading aside from a little liquidation by local longs and this fact combined with weakness in corn caused an easier feeling and the price declined to 33¾c. Local receipts were 227 cars.

May declined later to 43⅞c, but on good export demand and on buying by shorts the market rallied and May sold up to 44⅝, closing at 44⅜@44½c, a net loss of ⅝@¾c.

There was only a light trade in provisions and opening prices were easier on a weak hog market as well as on lower prices in corn. May pork was off 5 to 7½c at $17.80 to $17.82½, May lard was unchanged to 2½c lower at $9.92½ to $9.95 and ribs were down 7½ to 12½c at $9.75 to $9.80. On quite general liquidation the market became weak and prices on all products were lower.

Coincident with the liquidation in corn ther was heavy realizing in all the hog products and a sharp decline was experienced, May pork declining 42½@45c, May lard 22½c@25c and ribs 40c. Covering by shorts caused a slight rally but the close was weak.

The Close.

Wheat—May, 74¼c; July, 71¼c; September, 69⅞@70c.

Corn—March, 42⅝c; May, 44⅜@44½c; July, 43⅝@43¾c; September, 42⅞c.

Oats—March, 34c; May, 34⅜@34½c; July, 31⅝@31¾c; September, 28½c.

Pork—May, $17.52½; July, $16.75; September, $16.50.

Lard—March, $9.70; May, $9.80; July, $9.62½; September, $9.62½.

Ribs—May, $9.50; July, $9.35; September, $9.22½.

Rye—May, 50¼.

Flax—Cash, N. W. $1.12½; S. W. $1.10; May, $1.12½.

Timothy—March, $3.52½.

Clover—March, $12.00.

Barley—Cash, 42@54c.

Chicago Live Stock.

Chicago, March 17.—Cattle—Receipts, 3,500; market steady; good to prime steers, $5.00@5.60; poor to medium, $3.50@4.80; stockers and feeders, $3.75@4.85; cows, $1.50@4.50; heifers, $2.25@5.00; canners, $1.50@2.60; bulls, $2.50@4.25; calves, $3.50@7.00; Texas fed steers, $3.50@4.50.

Hogs—Receipts to-day, 19,000; tomorrow, 30,000; left over 8,005; market slow, 5c@10c lower; mixed and butchers, $7.15@7.45; good to choice heavy, $7.45@7.55; rough heavy, $7.15@7.45; light, $6.80@7.25; bulk of sales, $7.15@7.40.

Sheep—Receipts 10,000; sheep strong to 10c higher; lambs do; good to choice wethers, $5.15@6.00; fair to choice mixed, $4.40@5.15; native lambs, $5.00@7.35.

Butter, Cheese and Eggs.

Chicago, March 17.—Butter; market firm; creameries, 18@28c; dairies, 14@24c.

Eggs—Market easier, 13½@13¾c.

Cheese—Market steady; twins, 12½@12¾c; daisies, 13@13½c; young Americas, 13@13½c.

The Day on Wall Street.

New York, March 17.—The opening stock market here was affected by the better feeling over the money situation in London and prices were higher. There were exceptions principally amongst the southern and southwestern railroad stocks. St. Louis Southwestern preferred fell nearly a point. There was a rise of 2¾ in Anaconda. Changes otherwise were small and the market was dull.

The heavy demand for Southern Pacific while stimulating the list for a time was made use of as a cover for selling elsewhere. Southern Pacific and Tennessee Coal lost 1 point advances and Pennsylvania dropped rapidly from 143 to 141¾ which increased bearish sentiment. Most of the usual leaders sold a good fraction under their first prices. Consolidated Gas, North American and International Power lost a point each. Southern Pacific was supported again below 63 and some stocks rallied in sympathy to the best. Smelting gained 1⅛. The market developed a very irregular tone.

Fluctuations were constant and irregular. New York Central lost a point as did Kansas & Texas preferred. Sloss-Sheffield Steel fell 1½ and North American 2. The firmness of the Pacifics counteracted these declines and the market rose to the best at noon. Reading gained a point, Anaconda 4½, Brooklyn Union Gas 3 and National Railroad of Mexico, Minneapolis, St. Paul & Sault Ste Marie preferred and Consolidated Gas 1¼ to 1½.

Bonds were steady at noon.

Prices were well sustained at the top despite a lessening demand. The Pacifics, St. Paul, Pennsylvania, New York Central and Amalgamated absorbed the bulk of the dealings, but scarcely fluctuated more than ⅛ except for St. Paul, which sold a point under last night.

Amalgamated was bought at a gradually improving price up to 73½, a rise of a point. Colorado Fuel moved up 1¼. Railroads were stagnant. Ann Arbor preferred droped 4. American Telephone & Telegraph 3½ and Third Avenue 2.

The gradual rise of prices continued bringing into the one point advances Union Pacific, Louisville, Alton, Toledo, St. Louis & Western preferred and Metropolitan Street Railway. Sloss-Sheffield Steel recovered to 1½ over last night and Northwestern and Westinghouse Electric rose 3. The realizing of profits by room traders took the top off prices. Smelting lost its rise and Consolidated Gas reacted 1¼. United Railway Investment preferred lost 2.

The closing was dull and easy.

The Money Market.

New York, March 17.—Money on call steady at 6 per cent.; prime mercantile paper 6 per cent.; sterling exchange firm with actual business in bankers' bills at 487@487.125 for demand and at 483.50@483.75 for sixty day bills; posted rates 484½ and 488; commercial bills 482¾@483¼; bar silver 48¼; Mexican dollars 38¼.

Government bonds easier.

New York Produce Market.

New York, March 17.—Butter; receipts 9,169 pkgs; market steady; state dairy 26@27c; extra creamery, 29c; held creamery, 17@24c; creamery common to choice 19@28½c.

Cheese—Receipts 2,012 pkgs; market firm; state full cream, small colored fall made, 15c; small white fall made, 14½c; large colored fall made 14¼@14½c; large white fall made 14@14¼c.

Eggs—Receipts 14,344 pkgs; market easy; state and Pennsylvania, average best 18c; western fancy, 17½c; southern, 17c; Kentucky, 17½c.

Sugar—Raw steady; fair refining, 3¼c; centrifugal, 96 test, 3¾c. Molasses sugar 3c. Refined, steady; crushed, $5.40; powdered, $4.90; granulated, $4.80.

Coffee—Quiet; No. 7 Rio 5⅝c.

East Buffalo Markets.

East Buffalo, N. Y., March 17.—Cattle—Receipts 625; market slow, 10c@15c lower; weather soft.

Veals—Receipts 105; market steady; tops $8.50@9.25; common to good, $5.50@8.25.

Hogs—Receipts 6,000; market slow, 10c@15c lower; heavy, $7.75@7.85; a few, $7.85; mixed, $7.65@7.75; yorkers, $7.60@7.65; pigs, $7.70@7.75; roughs, $6.90@7.15; stags, $5.50@6.00.

Sheep and lambs—Receipts 6,800; sheep and native lambs steady; western 10c lower; top lambs $7.70@7.85; culls to good $5.50@7.60; western, $7.50@7.65; yearlings, $6.00@6.75; ewes, $5.75@6.00; sheep, top mixed, $5.65@5.90; culls to good $3.00@5.50.

Toledo Markets.

Toledo, March 17.—Wheat—Market dull, firm; cash, 74¼c; May, 76⅞c; July, 72⅝c.

Corn—Market fairly active, lower; March, 43c; May, 42⅞c; July, 43⅝c.

Oats—Market dull, fair; March, 36c; May, 35¼c; July, 32c.

Rye—Market steady; No. 2, 54c.

Seed—Market active, cash, $7.35; March, $7.20; April, $7.05; October, $5.45; prime timothy, $1.60; prime alsyke, $7.50.

Oil—No change.

THE STOMACH IS THE MAN.

A weak stomach weakens the man, because it cannot transform the food he eats into nourishment. Health and strength cannot be restored to any sick man or weak woman without first restoring health and strength to the stomach. A weak stomach cannot digest enough food to feed the tissues and revive the tired and run down limbs and organs of the body. Kodol Dyspepsia Cure cleanses, purifies, sweetens and strengthens the glands and membranes of the stomach, and cures indigestion, dyspepsia and all stomach troubles. Meyer Bros. & Co.

FOR RENT.

FORT RENT—Two neatly furnished rooms, suitable for man and wife for light housekeeping. 305 E. Washington street. 17-2t

FOR RENT—1028 Garden street, modern; 1019 Garden street; 715 W. Wayne, modern; 2217 S. Calhoun, and stable; 1308 W. Washington; vacant lots on W. Main street; 815 St. Mary's avenue, and improved property in different parts of the city for sale. Schrader & Wilson, 709 Court street, first floor. 9-10-tf

LOST.

LOST—On Calhoun, or West Jefferson streets, Saturday evening, a ladies' purse containing some money. Please return to Arcade, room No. 4, and receive reward. 17-1t

LOST—Monday morning, about 2 o'clock, between the Nickel Plate depot and the Victoria cafe, a pocketbook. Finder will be rewarded by returning to the Davis Medical Institute. 16-2t

PERSONAL.

Everybody consults Ramonda, the Gypsy fortune teller, 209 West Superior street (between Harrison and Wells). Hours, 10 to 9 daily and Sunday. Ladies, 25c; gentlemen, 50c. March 20th last day. 2-24-1m

"A BEAUTIFUL LIFE."

All subscribers to The Sentinel can have a copy of the book "A Beautiful Life" for 50c by calling at this office. Better call at once, as the supply is limited. 27-tf

The Pennsylvania Station.
Pennsylvania Lines.
Trains Run by Central Time.
*Daily. †Daily, except Sunday.

FROM FT. WAYNE TO	LEAVE	ARRIVE
Valpo & Chicago..*	3 25 am	* 5 20 am
Pennsylvania Ltd.*	4 53 am	* 9 22 pm
N. Y. & Wash.....*	5 30 am	*10 25 am
Lima & Crestline..!	7 05 am	!11 55 am
Valpo & Chicago..!	7 30 am	!12 30 n'n
Plym'th & Chi....*	*10 30 am	* 7 35 pm
Plym'th & Chi....*	*10 30 am	* 4 15 pm
Valpo & Chicago.!	12 15 n'n	!10 45 pm
Crestline & Al'nce.!	12 50 pm	
Lima & Crestline..!	12 50 pm	! 7 15 pm
Plym'th & Chi....*	4 15 pm	*11 20 pm
N. Y. & Wash....*	4 20 pm	* 4 10 pm
Pittsburg & N. Y..*	7 45 pm	* 4 45 am
Pittsburg & N. Y..*	9 30 pm	* 4 45 am
Pttsbrg-Chi. Spcl..*	11 26 pm	* 3 20 am

GRAND RAPIDS AND INDIANA RY.
In Effect Sept. 28, 1902.

NORTH BOUND.	
*For Grand Rapids and north....	2:20 am
!For Grand Rapids and north....	5:50 am
!For Grand Rapids and north....	4:20 pm
!From Richmond, arrives.....	8:40 am
SOUTH BOUND.	
*For Richmond and Cincinnati....	11:35 pm
!For Richmond and Cincinnati....	6:35 am
!For Richmond and Cincinnati....	12:30 pm
!From Grand Rapids, arrives.....	6:50 pm

* Daily ! Daily except Sunday.

C. H. & D. RAILWAY.
Operating F. Ft. W. & W. R'y.

ARRIVE.	
No. 4. Mail.....	7:10 pm
No. 86 Freight.....	3:50 pm
LEAVE.	
No. 1 Mail.....	6:10 am
No. 3 Accommodation.....	1:40 pm
No. 85 Freight.....	6:50 am

All trains daily except Sunday.
Trains 3 and 4 make direct connections for Cincinnati and intermediate points, and 3 and 5 with trains from the south.
J. C. Winans, S. T. A., 103 Calhoun St.

WABASH
All Trains Daily.

GOING EAST.		DEPART.
No. 2.	New York Limited.....	6:35 A. M.
No. 22.	Toledo Local Express.....	6:55 A. M.
No. [illegible]	Buffalo Fast Mail.....	8:36 A. M.
No. 1.	New England Express.....	11:48 A. M.
No. 14.	Montpelier and Toledo Exp..	4:10 P. M.
No. 4.	Continental Limited.....	4:45 P. M.
No. 24.	Atlantic Express.....	6:00 P. M.
GOING WEST.		DEPART.
No. 9.	Kansas City Fast Mail.....	6:00 A. M.
No. 7.	St. Louis Day Express.....	9:48 A. M.
No. 1.	Continental Limited.....	11:20 A. M.
No. 11.	Toledo & Butler Accom., Arr.	11:48 A. M.
No. 5.	Government Fast Mail.....	5:48 P. M.
No. 23.	Toledo Local Exp., Arrive...	8:35 P. M.
No. 3.	St. Louis Limited.....	8:[illegible]

EASTBOUND SERVICE.
Trains 2, 4, 8 and 14 run via Montpelier
Trains 6, 22, 24 run via Old Road.
WESTBOUND SERVICE.
Trains 1, 3, 9 and 11 run via Montpelier.
Trains 5, 7, 23 run via Old Road.

NICKEL PLATE

9-6-1-1902

All trains arrive at and depart from Grand Central Passenger Station, Chicago.
Uniformed Colored Porters attend passengers holding first or second class tickets in day coaches on thru trains, insuring scrupulously clean cars enroute.

All Nickel Plate Passenger Trains Daily.

EASTBOUND FROM FT. WAYNE.	DEPART
Standard Express, No. 6.....	2 05
Nickel Plate Express, No. 2.....	9 15
Eastern Express, No. 4.....	7 55
Local Freight.....	17 25
WESTBOUND FROM FT. WAYNE.	DEPART
Standard Express, No. 3.....	2 25
Western Express, No. 1.....	12 10
Nickel Plate Express, No. 5.....	4 35
Local Freight.....	†7 00

†Daily except Sunday. Light type A. M. Dark type P. M.
Thru Drawing Room Sleeping Cars on Nos. 2, 4 and 6 to Cleveland, Erie, Buffalo, New York and Boston; on Nos. 1, 3 and 5 to Chicago.
Meals are served at "up-to-date" Dining Stations also on American Club Plan and *a la Carte* in Nickel Plate Dining Cars at opportune meal hours.
For rates and information, address C. A. Asterlin, T. P. A., Ft. Wayne, Ind.

L. E. & W. RY. TIME TABLE.

	DEPART
No. 41 Express daily ex. Sun 6:[illegible] am	
No. 19 Ex. an dMail daily ex. Sun.	11:15 am
No. 55 Ex and Mail daily.....	4:35 pm
	ARRIVE
No. 42 Express daily.....	11:30 am
No. 32 Ex. and Mail daily ex. Sun..	2:20 pm
No. 15 Ex. and Mail daily ex Sun..	10:25pm

FORT WAYNE & SOUTHWESTERN
TRACTION COMPANY.

Cars leave corner of Pearl and Harrison streets for Aboite, Roanoke, Huntington, Andrews, Legro and Wabash every hour, 6 a. m. to 10 p. m., with the exception that the 9 and 10 o'clock cars run only as far as Huntington. First car leaves Fort Wayne on Sunday morning at 7 a. m. Phone "Home" No. 812.

WANTS.

WANTED—Roomers and boarders, at 1331 Jackson street. 13-4t

WANTED—A coatmaker and tailoress, at L. Jaxtheimer & Son's. 3-4-tf

WANTED—A boy to work in drug store. Apply at 823 Calhoun street. 14-6t

WANTED—A good second girl. Apply at 1116 West Berry street, Mrs. J. R. Merriwether. 17-2t

WANTED—Girl for general housework; two in family. Apply 922 West Berry street. 3-16-tf

WANTED—Board by young man, first-class board, with or without rooms in west end. Address "G" care Sentinel. 17-2t

WANTED—Everybody to call on Madam Wing, Clairvoyant, office 206 Chicago St. Bell phone 714 Brown. Price, 50c. 12-12-tf

WANTED—Man and wife or two young men to room and board; all modern conveniences. Call at 818 Monroe street. 3-16-tf

WANTED—Sewing—Ladies' and children's dresses, well made and prices moderate; 513 Montgomery street. 17-2t

WANTED—Young men, our illustrated catalogue explains how we teach barber trade in short time; mailed free. Moler Barber College, Chicago, Ill. 3-14-6t

WANTED—I repair and recover umbrellas at lowest prices; new ribs, 10c; recovers, from 50c and up. A. Winestine, at Field's Clothing Store, 806 Barr street. 2-25-tf

WANTED—Position as stenographer by young lady of 26; can assist with bookkeeping if necessary; experienced. Address W. W., care this office. 14-3t

WANTED—A home in good family to work for bed and board until June 1, by man that walks with crutch and cane. Address M. C. Dollor, 624 Calhoun street. 11-6t

WANTED—A lady of good address for three months' work in Fort Wayne; must have good references; salary $40 per month; no curiosity-seekers need apply. Address, George S. Cline, Fort Wayne, Ind. 14-6t

WANTED—Partner. I want a sober, energetic man with $250 to manage business in Fort Wayne; $15 per week wages and half interest in the business; permanent situation; this is a good business chance; reference required. Address H. Willmering, Peoria, Ill. 3-11-12t

WANTED—I can put your sewing machine in first-class order at your home. Give me your address on a postal card. W. A. McDaniel, 216 West Superior street. I can sell you a good sewing machine; prices $5 to $15. Call at above number. All repairing and every machine sold warranted. 2-28-1m

WANTED—At Mrs. Fitzgerald's Employment office, 201 W. Washington street, first-class cooks, side dining room girls, one head waitress, also one porter; experienced private house cooks and second girls; wages $3 to $5 per week. Places both in and out of the city waiting for help. 10-2-tf

WANTED—Well educated young women over twenty years of age for the Nurses' Training school connected with the Phelps Medical and Surgical Sanatorium, Battle Creek, Mich., the largest and best equipped institution of its kind on the continent. Particulars on application. Address, Phelps Medical and Surgical Sanatorium, Battle Creek, Mich. 12-6t

WANTED—Every man, woman and child to call at Citizen's Trust company, corner Berry and Clinton, and ask for one of the handsomest banks, furnished to all who desire to save money. Capital, $200,000; interest paid on deposits. 8-tf

FOR RENT.

FOR RENT—If you need money, read ad. on second page, first column. 7-30-tf

FOR RENT—Furnished room for light housekeeping, 303 E. Berry street. 3-13-tf

FOR RENT—By March 20th, house of six rooms in Lakeside—1117 Elmwood avenue. Inquire 818 Monroe street. 3-16-tf

FOR RENT—Several desirable houses and business rooms; will be pleased to show on application. W. E. Doud, over Old National bank. 7-tf

FOR RENT—Lodge room—Can be had by parties desiring it on either Wednesday or Friday evenings, at very reasonable price; nice dancing floor in same building to rent on any Saturday afternoon or evening. Telephone 1082, new 'phone. 10-tf

FOR RENT—Floral hall, Flick building, 207-9 W. Berry street; large hall, well heated, lighted and furnished; suitable for entertainments; afternoons, $3.50; evenings, $5.00. Small hall—evenings, $3.00. Dwelling, 1232 W. Washington street, 7 rooms, $16.00 per month. Inquire mornings at Flick Building. Geo. W. Flick. 1-16-tf

FOR SALE.

FOR SALE—A desirable residence on North Harrison street. Owner will sacrifice. W. E. Doud. 7-tf

FOR SALE—Fifty-foot lot on best west end street; $1,350. W. E. Doud, over Old National bank. 7-tf

FOR SALE—Cheap—New Edison phonograph, with forty-two records. For particulars, address Phonograph, care Sentinel. 6-4-tf

FOR SALE—If you want to invest in city property or a farm, call on R. Stahl, office 408 East Washington street, corner of Lafayette. Home 'phone 1634. 11-10-tf

FOR SALE—Residence on Fox street, near electric works. Owner has left city. Will name bargain price. W. E. Doud. 7-tf

FOR SALE—House and full lot on West Williams street, $2,250; a real bargain. W. E. Doud, over Old National bank. 7-tf

FOR SALE—A cottage near new round house; very desirable for railroad employe. W. E. Doud, over Old National bank. 7-tf

FOR SALE—One of the best paying places in city. Come quick. Call or address J. K. Carson, No. 117 West Berry street. 17-19

FOR SALE—1,300 acres timber land in Tennessee; mostly oak; never been culled; price, $6,000. Call or write, Geo. K. Torrence, No. 9 Arcade. 16-6t

FOR RENT — Pleasant furnished rooms, with board, bath and all modern conveniences, half square east of Calhoun, at 129 East Washington. 6-27-tf

FOR SALE—A large rooming house in central part of the city, 20 rooms and all modern conveniences. G. Davis, Rooms 17-18 Pixley-Long block. 1-19-tf

FOR SALE—Bay horse, coming six years old this spring; weight, about 1,200 lbs.; will sell cheap as I have no use for a horse. Enquire at 1504 Wells street. 17-6t

FOR SALE—Excellent building lots, in Jacobs' addition, on North Clinton street; fifteen minutes' walk from court house, three minutes from Spy Run avenue electric cars; for sale on favorable terms. J. H. Jacobs. 3-10-tf

FOR SALE—Vacant lots in all parts of the city on which I will build you a home after your own design and sell on monthly payments; office open every evening. G. Davis, Rooms 17-18 Pixley-Long block. 1-19-tf

FOR SALE—Some nice chances for homes and investments; 2 nice W. DeWald street homes for $2,700 and $2,500; 2 Erie street homes, $1,600 and $2,100; 3 cottages, one on Maumee avenue, $1,250; one on Wabash avenue, $1,400; one on Harmer street, $1,250. A good grocery stock for trade for a property. See me for bargains. G. W. Boerger, 120 W. Berry street, 'phone 192. 17-tf

FOR SALE—Strictly notice—Must and bound to sell, on account we must build; let contract out to build and have no place for goods. We have a big stock of potatoes, 50c a bu.; all kinds of flour, 95c per sack; all groceries at 75c on the dollar; shoes, from 50c up to $2.00, worth $3.50; fresh meat, from 4c to 10c; best lard, 12c per lb.; timothy hay, 75c per hundred; clover, 65c per hundred; corn, 50c per bushel; oats, 40c per bushel. Don't forget the place, Mendall Frank, 1430 Hana street. Bell 'phone 426. Delivered promptly, free. 3-17-1m

FOR SALE—If you want a house with all modern improvements, with as fine a bath room as there is in town, including soft water, water motor, also electric chandeliers, good cellar and sewerage; only 60 feet from an asphalt street and clear of all indebtedness. What is the use of building and running the risk of getting those things, when you can buy this house and lot from me for $1,475.00, which is less than you can build such a house for. This house has 5 rooms and the lot is 35x100 feet. If you have about $400 to pay down, call at 710 Buchanan street. First one here with the money gets it. 17-5t

FOR SALE—White Wyandotte eggs from high scoring prize winning stock. At recent Fort Wayne show in very strong competition I won first cock, second, fourth and fifth cockerel, third and fifth hen, second pullet. They are extra good winter layers. The cold weather has had no effect upon them. I have sold an average of 15 dozen eggs per week all winter from 50 hens. Eggs from my best pens $2 per 15; $5 per 45. Incubator eggs from stock not quite so fine, $5 per 100. Also pen of Black Langshans and new 60 egg Cypher's incubator for sale. Farm 3½ miles north of city, on Lima road. Dell Elliott, route 8. 3-11-1m

PROFESSIONAL.

DR. MARY WHERY.
PHYSICIAN AND SURGEON.
Office and residence, new number 326 Madison street.
Specialty—Diseases of Women.
Telephone 470. Office hours, 9 a. m. to 3:30 p. m. and 7 to 8 p. m.

FOR SALE.

FOR SALE—A bargain in Lakeside property; must be sold quick. W. E. Doud, over Old National bank. 7-tf

FOR SALE—Ladies' and gentlemen's watches, some at less than half their value. Room 3, Arcade, second floor. 3-13-1m

FOR SALE—Property on nearly every street in the city. See what I have before you buy. F. G. Gauntt. 1-28-tf

FOR SALE—7-room cottage, with bath and electric lights, a full lot, between reservoir and Williams grove. W. E. Doud. 7-tf

FOR SALE—New 6-room residence, bath, furnace and lights, near Clay street school, $2,600. W. E. Doud, over Old National bank. 7-tf

FOR SALE—Desirable residence on Savilla avenue, near Broadway; will be sold at less than value. W. E. Doud, over Old National bank. 7-tf

FOR SALE—A 6, 7 and 8-room house on East Lewis street, $2,000 to $2,500; a 7 and 8-room house on East Jefferson street. G. Davis, Rooms 17-18 Pixley-Long block. 1-19-tf

FOR SALE—In Bloomingdale, 11 houses, $1,000 to $3,000; in Lakeside, seven houses, $1,300 to $4,000. G. Davis, Rooms 17-18 Pixley-Long block. 1-19-tf

FOR SALE—Near Pennsylvania round house, ten new houses which can be bought on monthly payments. G. Davis, Rooms 17-18 Pixley-Long block. 1-19-tf

FOR SALE—A Grocery—A clean stock of groceries; an old-established place; a good location, doing a good business; good reason for selling. Address, Box 12, care Sentinel. 3-10-tf

FOR SALE—Eight business blocks in heart of city, all paying good interest on investment; prices range from $4,000 to $15,000. G. Davis, Rooms 17-18 Pixley-Long block. 1-19-tf

FOR SALE—8 modern houses on West DeWald, West Williams and West Butler streets, $2,400 to $3,000; 7 cottages in South Wayne, $1,100 to $2,000. G. Davis, 17-18 Pixley-Long block. 1-19-tf

FOR SALE—No. 2016 Calhoun street; 8-room brick house; lot 50x150 feet; bargain if taken quick. Several stocks of goods, with old established trade. F. G. Gauntt. Office open Saturday evenings. 9-12-tf

FOR SALE—Two beautiful suburban homes just at the edge of the city; modern house on Liberty street, $2,000; 3 modern houses on Spy Run avenue, have only been built a year. G. Davis, Rooms 17-18 Pixley-Long block. 1-19-tf

FOR SALE—Corner lot, 50x150, south side, with a good 8-room brick house and a good 6-room frame house; both streets paved; price reduced to $5,000.00 if sold soon. Louis F. Curdes, 3 and 4 Pixley-Long block. 2-12-tf

FOR SALE—25 good farms, 40 to 240 acres, in Aboite, Milan, Marion, St. Joe, Perry, Cedar Creek, Jefferson and Pleasant townships, $40 to $75 per acre; some will trade for city property. G. Davis, Rooms 17-18 Pixley-Long block. 1-19-tf

FOR SALE—5-room cottage on East Wayne street, full lot, paved street, $2,200; also 7-room frame house on East Wayne street, paved street, lot 37x150, $2,500. Louis F. Curdes, 3 and 4 Pixley-Long block. 2-12-tf

FOR SALE—Two special bargains in modern houses on West Berry and West Washington streets, also five modern houses on Washington boulevard and 6 on West Wayne street, $2,400 to $10,000. G. Davis, 17-18 Pixley-Long block. 1-19-tf

FOR SALE—One of the best homes, having the best view on West Brackenridge street; a bargain if taken at once. Modern 9-room house, W. Washington street; reduced to $3,200 for quick sale. F. G. Gauntt, corner Berry and Harrison Sts. 9-12-tf

FOR SALE—Several desirable properties on Jefferson, Washington, Wayne and Berry Sts.; prices, $2,300 to $20,000; also several fine lots on same streets; 9-room house, barn and large lot near Knitting Mills at a sacrifice, owner leaving city. F. G. Gauntt, cor. Berry and Harrison Sts. 9-12-tf

FOR SALE—A seven-room house on East Jefferson street, with good barn, $2,200; a nineroom house on East DeWald street, with modern improvements, rents for $17 per month, $2,600; vacant lot on Taylor street, near Broadway, $750—want an offer; a seven-room house on Gay street, $1,550; an eight-room house on Hugh street, near Francis, $2,350; a nine-room house on Eliza street, $2,400; a six-room house on Smith street, $1,400; a seven-room house on Hoffman street, $1,350. A good grocery for sale; sold at a bargain; call at once. John T. Wagner, Real Estate and Loans, 23 Court St. 1-9-tf

"Bounce"

If you want to be rid of that stomach heaviness after eating breakfast and in its place have that feeling of "bounce"—an elastic step—a bright eye—an alert mind and the spirit to dare and do, try this simple yet satisfying dish for breakfast—

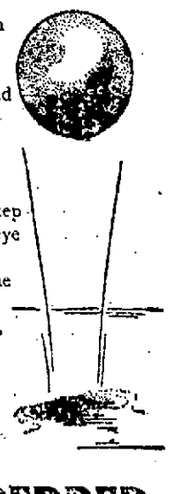

SHREDDED WHOLE WHEAT BISCUIT

Dip Biscuit quickly in hot or cold milk or water, with a little salt

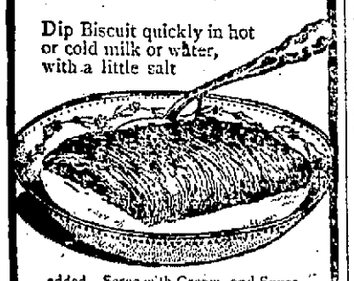

added. Serve with Cream and Sugar. Fruit and Fruit Juices served with Shredded Wheat Biscuit also make an appetizing dish and

served as Toast it is a Treat.

Perfectly digestible and wholly nourishes the whole body. Sold by all grocers. Send for "The Vital Question" (Cook Book, Illustrated in colors) FREE.

The Natural Food Co., Niagara Falls, N.Y.

WE ARE NOT SATISFIED---

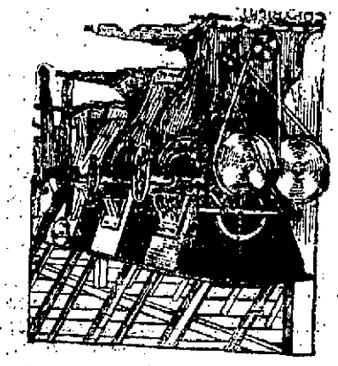

Neither would you be to get flour made with the old-fashioned methods. We have advanced to the front. Our "Hungarian Process" and "Silver Dollar" Patent Brands are the result of the best methods and appliances which approve themselves in the quality of the flour. Try these brands. All grocers handle them.

C. TRESSELT & SON.

WRECK ON THE MONON.

Frankfort, Ind., March 17.—A southbound passenger train on the Monon ran into a freight train in the fog this morning at Cyclone and ten passengers received cuts and bruises. All of them, however, were able to continue on their way. One sleeper turned over, while another and a day coach were damaged. The freight was supposed to be on a side track, but the train was so long that part of it projected onto the main track. The signals of a freight brakeman were mistook in the fog and the accident resulted.

Miss Phoebe Ellison, who has been spending several weeks in Kansas, leaves soon for a trip to Florida with a party of friends.

GRAIN-O
THE PURE GRAIN COFFEE

In comparing Grain-O and coffee remember that while the taste is the same Grain-O gives health and strength while coffee shatters the nervous system and breeds disease of the digestive organs. Thinking people prefer Grain-O and its benefits.

TRY IT TO-DAY.

At grocers everywhere; 15c. and 25c. per package.

INSPECTOR GOFF SOON TO RESIGN

Will Accept Position at Elkhart With American Insurance Company.

INCREASING POWER PLANT

Another Engine and Dynamo Now in Course of Erection at Pittsburg Shops

J. O. Goff has tendered his resignation as Fort Wayne representative of the Indiana Car Service Association, the same to become effective April 1. Mr. Goff has accepted the position of chief bookkeeper in the Elkhart office of the American Mutual Life Insurance company, a responsible position of which one of the emoluments is a comfortable salary. Mr. Goff assumed his present position in November, 1901, when H. T. Elliott was promoted to traveling agent of the association. Previous to that, Mr. Goff was chief clerk to Alexandria for the Lake Erie and Western road, some months. He came to Fort Wayne twelve years ago to assume charge of the bicycle department of the Morgan & Company store and was in that position when the establishment was destroyed by fire and the firm went out of business. He held the state championship as a bicycle rider for several years and was also active in other athletic sports. Mr. Goff is a member of the Shamrock base ball club and his removal from the city will sever his connection with the club, a matter for regret by the other members and the friends of the team. No name has been announced as Mr. Goff's successor, but it is understood that a selection has been made.

Burgess in Politics.

Charles E. Burgess, who was a passenger conductor on the Nickel Plate road until last December, when he resigned, is a candidate for the nomination of marshal on the republican ticket at Bellevue, Ohio, and as he has the support of the railway men in that almost exclusively railway city it is fair to presume that his nomination is assured. The Bellevue Gazette publishes a good picture of Mr. Burgess, together with the announcement of his candidacy. Mr. Burgess once resided in Fort Wayne and is well known to all Nickel Plate employes here.

Puts Ban on Playing.

Under date of March 15, the Pittsburg Dispatch makes the announcement that orders have been issued to all Pennsylvania lines west of Pittsburg prohibiting smoking and drinking in passenger coaches. The announcement does not say whether this order includes smoking cars or not, but it is likely that it refers only to cars wherein ladies are admitted.

Jim Wells in Frisco.

Harry Russell, a former Nickel Plate brakeman, is in receipt of a letter from James M. Wells, who is now living in San Francisco and working on the Southern Pacific road. Mr. Wells says that he is delighted with that country and well pleased with his position on the railroad. Mr. and Mrs. Wells went west several months ago in the hope that a sojourn in that mild climate would improve the lady's health, which had been poor for several years. They have not been disappointed. Mr. Wells was a Nickel Plate conductor when he resided in this city.

Continental's Fast Run.

The Continental limited, of the Wabash, traveled from Montpelier to Danville, 205 miles, in 203 minutes last Saturday, beating all previous fast runs over that route. Ed Irish, formerly of this city, was at the throttle from Peru to Danville and James Dixon had charge on this portion of the road.

His Family Joins Him.

Mrs. Emil Brautsch and daughter arrived in the city this morning, thus uniting a family that had been separated since last May, when Mr. Brautsch left Chemitz, Saxony, to make a new home in America. The father is a machinist by trade and shortly after his arrival in America he came here and found employment at the Bass works, where he is still employed. As soon as possible he sent for his wife and daughter and they arrived, as stated, this morning and it is pretty safe to say that there is not a happier family in the city today than this one.

Installing Slag Crane.

Foreman Joseph Slater, of the Bass blacksmith shop, is having a crane erected near the entrance of the shop for the purpose of handling the slag from the furnaces. Heretofore the slag was carried out to the yards and dumped by hand from a cart and unless it was broken up and removed immediately, it accumulated to the extent of becoming a nuisance to the men who worked there. With the crane the slag will be picked up and piled out of the way.

Shipping Some Boilers.

The Pennsylvania company is putting in a big power plant at its coal and ore wharf at Erie, Pa., and the Bass Foundry and Machine company has the contract of equipping the boiler part of the plant. This morning two 150 horse power boilers, with stacks, fronts and all the trimmings, were loaded on the cars at the works for shipment to Erie.

Machinists Promoted.

Machinist W. A. Gould received a nice promotion yesterday at the hands of Master Mechanic H. J. Horstmann, of the Bass works, when he was transferred from the lathe in the machine shop to the drafting department, with an increase in salary. William McCaffry was promoted to the place vacated by Mr. Gould. Both are worthy men and their promotions are nothing more than just recognition.

Installing a Unit.

Yesterday the construction men at the Pennsylvania power house commenced installing a 200 k w unit, as the direct connected engine and dynamo machines are called, at the power plant at the shops. This machine and its mate, which will be installed later, are designed for furnishing power to operate the traveling crane and other motors in the shops.

Huber Family Reunion.

Engineer George Huber, of the Pittsburg, was off duty yesterday and last night in order that he might participate in the celebration of his mother's sixtyninth birthday anniversary, which was held at the home of A. J. Huber. Only members of the family were present, but they, including the children and grandchildren, made a numerous party and they had a most enjoyable time. Among the participants were the following children of Mrs. Huber: George, Andrew J., John and Miss Katie Huber, Mrs. Henry Burlage, Mrs. Lillie Henler and Mrs. Matilda Kartholl. George Huber will report for duty again.

Had Three Fingers Mashed.

E. Wilson had two fingers of his right hand crushed beneath a heavy iron this morning. He fell while carring the piece and the iron fell upon him with the above result. The injury will keep the man from work for a week or two.

Wabash Officials Here.

Supt. S. E. Cotter and Chief Fuel and Locomotive Inspector James Bruce, of the Wabash, came up from Peru last night and remained here until this afternoon, looking after railway matters at the yards and in the shops. Mr. Cotter had received no important news upon the wage question now occupying the attention of the courts in St. Louis up to the hour of departure of his train for Peru.

New Clerk at Lights Office.

Andrew Kiser, who has been in the insurance business for some years, has taken a clerical position in the shop office of the Fort Wayne Electric company. Twenty years ago Mr. Kiser and Harry Templar were associated in clerical work in the Pittsburg freight house and now they are similarly associated, for they are in the same department at the "lights."

Alonzo Swank, a construction man in the employ of the Electric company, has returned from Cadillac, Mich., where he was doing some work for the company.

A LINGERING COUGH

The cough that holds on in spite of all remedies needs energetic and above all thorough treatment. A mere cough mixture won't do. Root out the cold that causes the cough.

How? Scott's Emulsion.

Why Scott's Emulsion? Because it stops the irritation, soothes the tissues and heals the affected membranes.

When? Right away. Scott's Emulsion begins to help with the first dose.

We'll send you a sample free upon request.

SCOTT & BOWNE, 409 Pearl Street, New York

Industrial Notes.

O. R. Longsworth and E. M. LeFever, of the Pittsburg freight house, are sick and off duty.

Brakeman J. W. West, whose family reside in Knox, has gone there for a few days' visit.

Nickel Plate Engineer C. H. Minser is off duty on account of the serious illness of his wife.

G. W. Shannon, Carl Froese and Theodore Kress, Pittsburg shopmen, are sick and off duty.

Machinist T. C. Patton, of the Pittsburg shops, and his wife are preparing for a visit in Chicago.

Barney Meyers, of the Bass blacksmith shop, has gone to the country to attend the funeral of his aunt.

Nickel Plate Brakeman A. W. Seeley reported for work yesterday, after a brief absence on account of sickness.

Nickel Plate Conductor G. M. McCormick went to Van Wert this morning to attend the funeral of a friend.

Engine No. 64, from the eastern division of the Nickel Plate, has been turned out of the Stony Island shops after general repairs.

Machinist James Olive, who had a shoulder dislocated by a fall several days ago, resumed work at the Wabash shops this morning.

A. B. Rothwell, contracting freight agent of Detroit for the Chicago, Milwaukee and St. Paul, has resigned to engage in commercial pursuits.

The Northern Pacific announces a home seekers rate of one fare plus $2 for March 17 and for every first and third Tuesdays in April, May and June.

The Nickel Plate is receiving several car loads of coal daily and it is being stored north of the coal docks. For this work laborers are badly needed.

Engineers C. E. Misner and C. Adams, of the Pittsburg, are off duty on account of the death of a relative. Engineer C. Rogers, of the same road, is sick.

In making note of the lot of shamrock from Ireland yesterday, this paper made error in the name of the recipient. Miss Anna Ahearn was the one who received the shamrock.

F. L. Robins, president of the Pittsburg Coal company, in his annual report discloses the fact that a new railroad will be built from the Pittsburg coal region to the company's docks near Cleveland to cost $20,000,000.

Encouraging reports come from the bedside of Mrs. Frank M. Cairns, who was operated upon at the hospital a week ago. She is regaining strength rapidly. Mrs. Cairns is the wife of the general foreman of the Pennsylvania shops and round house at Crestline.

Miss Cora Currie, a stenographer of considerable ability, has taken a position with Assistant Sales Agent A. A. Serva, at the Fort Wayne Electric offices.

A motor to Grand Rapids and 100 arc lamps to Bay City, Mich., were among the shipments from the Electric works this morning.

J. K. Long, of the Pittsburg blacksmith shop, will visit in Renovo, Pa., next week. He will leave for that city next Saturday, acompanied by Mrs. Long. That city was their old home.

Bluffton will soon witness the initiation of a class of twenty-five ladies into the Fraternal Assurance society and when the event is pulled off—some time in April—a special train may be run from this city.

J. Dougherty, Charles O'Connor, F. A. Pio and J. Levack resigned their positions at the Wabash shops this morning. O. L. Gullihur, Henry W. Juergens, George Hart and Fred Simonson took positions at that shop this morning.

George Peppler, the young man who had three of the fingers of his left hand cut off in the Pittsburg planing mills several weeks ago, has about recovered and will resume his duties in that shop next Thursday.

Huntington News-Democrat: "C. E. Boise, Jr., of Prairie Switch, near Fort Wayne, will begin work with the Wabash at this place Tuesday night as agent and operator. He takes the place of Ira Caspor, who resigned last week to go to Kansas City."

Engineer J. McIntyre, of the Pittsburg, was burned about the body and on his left arm Sunday at Crestline. He was under his engine oiling the machinery, when he accidentally opened a valve and allowed a stream of hot water to pour over him.

Mrs. D. L. Zink, who died in Crestline Sunday, aged 74 years, was the mother of five men who are holding prominent positions with railroads throughout the country. Her husband is joint agent of the Pennsylvania and Big Four roads at Crestline.

A telegram from Los Angeles, Cal., this morning brought to R. J. Fisher, of the Bass works, notice of the postponement of a law suit in which he is interested and to attend which he expected to leave in a few days for that state. This is the second time the suit has been postponed.

The spring housecleaning at the Railroad Y. M. C. A. rooms began yesterday under a more elaborate scale than usual. The interior is to be repainted and repapered and the contract for the work has been awarded to Keil & Keil. Electric lights will also be placed throughout the building, displacing the gas lights.

M. S. Willson, of the Fort Wayne Electric works, received a telegram from Grand Forks, N. D., this morning, informing him that a daughter has been born to Mr. and Mrs. Harry Willson, of that place. The telegram was from Mrs. M. S. Willson, who went to Grand Forks two weeks ago.

Plans for a twelve mile cut-off on the Northern Pacific road have been submitted to the general office in New York; also for a new line east of Seattle, from the junction south to that city, where it connects with the Tacoma line. These are the first of several important improvements to be undertaken the coming summer.

W. Rowher, chief engineer of the Missouri Pacific, has asked bids for the building of a line from Gilbert to Lake Providence, La. The building of this road will give the Missouri Pacific two lines between Concordia and Lake Providence, thus assuring an open line regardless of high-water conditions.

A. E. Kickley, who resigned a position at the Wabash machine shop yesterday as noted by the Sentinel last evening, has been assigned to a position in the new Pennsylvania round house. Charles H. Middleton and F. D. Murray, also took positions at the round house yesterday and W. A. Willsey, Frank Porket and W. A. Shelvey resigned their positons there yesterday.

Huntington Herald: "John Lowery received word from Fort Wayne, yesterday, to the effect that Walter Onstott, who had both of his limbs cut off by a train in the Pennsylvania yards there several weeks ago, will be able to be brought home in the course of a few days. He wheels himself about the hospital in an invalid chair, and is getting along finely. His wife is still with him at the hospital."

KODOL digests what you eat.

KODOL cleanses, purifies, strengthens and sweetens the stomach.

KODOL cures indigestion, dyspepsia, and all stomach and bowel troubles.

KODOL accelerates the action of the gastric glands and gives tone to the digestive organs.

KODOL relieves an overworked stomach of all nervous strain gives to the heart a full, free and untrammeled action, nourishes the nervous system and feeds the brain.

KODOL is the wonderful remedy that is making so many sick people well and weak people strong by giving to their bodies all of the nourishment that is contained in the food they eat.

Bottles only, $1.00 Size holding 2½ times the trial size, which sells for 50c.

Prepared only by E. C. DeWITT & CO., CHICAGO.

SOLD BY MEYER BROS. & CO., DRUGGISTS.

COUGH SETTLED ON HER LUNGS.

"My daughter had a terrible cough which settled on her lungs," says N. Jackson, of Danville, Ill. "We tried a great many remedies without relief, until we gave her Foley's Honey and Tar which cured her." Refuse substitutes. Sold by Dreier & Bro.

You certainly do not know how generally disagreeable you make yourself, or you would stop coughing. No one can read or rest in the same house with you. Can't stop it? Then we must tell you about

Ayer's Cherry Pectoral

No medicine like it for stopping coughs, healing sore lungs, quieting inflammation in the bronchial tubes, and preventing serious lung troubles. Ask your doctor if he could give better advice.

J. C. Ayer Co., Lowell, Mass.

"Last fall I contracted a severe cold on my lungs which continued spite of all I could do. I then tried Ayer's Cherry Pectoral and was quickly relieved. I am now perfectly well."

Miss Emma Miller, Fort Snelling, Minn.

We Are in Business for Your Health.

A. C. GOCKE,
Cut-Rate Druggists.
THE REAL CUT-RATE DRUG STORE OF FORT WAYNE.

HERE ARE A FEW OF OUR PRICES:

Syrup of Figs,	35c	S. S. S.,	65c
Doan's Kidney Pills,	35c	Pinkham's Vegetable Compound,	65c
Stuart's Dyspepsia Tablets,	35c	Pierce's Favorite Prescription	65c
Mennen's Talcum Powder,	15c	Fellows' Hypophosphites,	$1.10
Peptorene,	19c	Wine of Cardui,	65c
Lax. Bromo-Quinine,	15c	Beef, Iron & Wine, $1 size,	50c
Cascarets,	6c and 15c	Harlick Malted Milk,	38c, 77c and $3.25
Bromo Seltzer	6c and 15c		
Peruna,	65c		

We have the finest line of Rubber Goods in the city. Fountain Syringes, Hot Water Bottles --- in fact a complete line of everything at Cut-Rate prices.

932 Broadway---Northwest Cor. Washington.
TELEPHONE No. 7.

NOTICE!

WE JUST RECEIVED A LARGE SUPPLY OF COLOR CARDS AND BOOKS ILLUSTRATING

LOWE BROS.' PAINTS.

Before painting your house secure this information.

H. Pfeiffer & Son,
109 EAST COLUMBIA ST.

POLICE OFFICER A SUICIDE.

St. Louis, March 17.—Police Sergeant John Noonan of the Fourth district, in which vice and corruption disclosures were recently made by the grand jury, committed suicide yesterday by cutting his throat and shooting himself in the abdomen. He had been suffering from nervous prostration.

Millinery Opening.

Wednesday evening and Thursday to see and examine the finest millinery stock in the city.

MALLOY'S,
12 and 14 Arcade.

For "goodness" sake eat Model Steam Baking Co.'s Red Label Pepsin Bread. 16-3t

Piso's Cure for Consumption always gives relief in cases of Coughs and Colds. 25c.

MYSTERIES EXPLAINED.

Psycho-suggestion five degrees in the temple of the Temple of the Magi will put you in touch with spirit power, omniscience. I am past commander of the inner cycle of oriental mysticism and hold the esoteric key of illumination and mental evolution. Personal magnetism, the transcendent power of political, social and domestic life. He touches the keys of the unseen world and ancient philosophy falleth upon him. All is accomplished. Valuable information to those who call or write J. H. DeArville, 715 Clay street, near Berry; parlors quiet and retired.

Try The Sentinel Want columus

TO THE OPENING OF THE SPRING SEASON

The Frankel Tailoring Co. Extends to One and All the Season's Greetings.

While we feel that in every way we have EARNED the large patronage we hold and the favor shown us by the generous confidence reposed in us, yet we feel that NOW we are better equipped than ever before to assure perfect satisfaction in every way. OUR EXPERT NEW CUTTER is giving the best possible satisfaction—perfect in fit—perfect style—swell individual cut. We have bought a larger line of material than we have yet carried, so that our line of Spring Cloth represents the most beautiful and varied assortment.

The gayest and swellest new weaves—Fancy White Vestings, more popular than ever, are shown by us in endless varieties. Inspect our line. Convince yourself by seeing.

POPULAR PRICED TAILORS,
133 WEST BERRY STREET.

The Rurode DRY GOODS CO.

We Have Studied

The fashion centers thoroughly and feel better satisfied with our stock this spring than ever before. Everything is of the newest and best and our prices are exceedingly attractive.

You Will Do Well

To see these special offerings. Every one is a money-saver, priced much under value.

Women's fine black lace Lisle Hose, may styles to choose from .....42c a pair

Women's Black Satin Petticoats, well made and nicely trimmed .....89c each

New spring styles in fancy Ginghams, Stripes and Plaids... .....7c a yard

Oxford Shirt Waist Suitings, 36 inches wide, choise patterns .....15c a yard

Scotch Cheviots for Shirts and Shirt Waists, many pretty styles .....25c a yard

Two special bargains in Towels:

Linen Huck Towels, size 17 by 34 inches.....10c each

Linen Huck Towels, size 18 by 36 inches.....12c each

100 Silk Waists in Taffeta and Peau de Soie, all shades and all sizes.....$5.00 each

Cheviot Suits, new style Jackets with shoulder cape effect, postillion back, shades black, blue and brown....$16.50 each

Separate Skirts in Voille, with silk drop skirt trimmed with applique of grapes, black, blue, tan, white and gray..... .....$16.50 each

Haviland China Teas and Plates, beautifully decorated, four designs to choose from.....25c each

Flint Glass Tumblers, plain and imitation cut...50c a dozen

Full size Bates Crocket Quilts, Marseilles patterns.$1.00 each

WARNER'S RUST-PROOF CORSETS,

It is the Corset that makes the fashionable figure! And it is a Warner's Rust-proof model that qualifies—qualifies in everything that makes a corset worth wearing. Beautiful in contour, beautiful to look at and a perfect comfort in wear.

Known the world over as the Only Guaranteed Rust-proof Corsets.

SEVEN SPLENDID-FITTING STYLES.

Debutante—Perfect model for slender forms.....$1.00

DUNLAP AND STETSON

THE HATS THAT LEAD THE WORLD.

We are now showing the latest blocks for spring. Come in and see them.

JUST IN

NOBBY LINE OF SPRING SHIRTS AND NECKWEAR

A Choice Variety from which to make a selection.

GOLDEN, THE HATTER.

TURN IT OVER TO THE WIFE

WHAT? MONEY

HAVE you difficulty in saving money? Then turn it over to your wife. Make her custodian of your funds and she will bring it to the

ALLEN COUNTY LOAN AND SAVINGS ASSOCIATION, Opposite Postoffice on Clinton St.

MONEY TO LOAN

On real estate or personal property. C. E. Pfeiffer, rooms 6-7 Bass Block. tf

U. S. Stamps.

Be ready for some choice bargains which will be offered for the U. S. STAMPS during the new year. Better gifts than ever before. Watch for them as they come in. Get a new book and circular page at store on Calhoun street.

Try the Sentinel Want Column.

DON'T MISS

Mergentheim's Millinery Reception Opening

Tomorrow Evening, March 18th

FROM 7:30 UNTIL 10:00 O'CLOCK.

Fine Musical Program.

Cordial Invitation Extended to All.

The Fort Wayne Sentinel

TUESDAY, MARCH 17, 1903.

OUR TELEPHONES.

Editorial Rooms..... 650
Business Office..... 173

THE WEATHER.

Chicago, March 17.—Forecast for Indiana: Probably local showers and thunderstorms tonight and Wednesday; southerly winds.

CITY BREVITIES.

Mrs. R. C. Miller, of Wabash, is visiting friends in the city.

Norman Nestel, who underwent an operation five weeks ago at St. Joseph hospital, has returned to his home, 128 Baker street.

Mrs. George Jamison has been summoned to her former home in the southwestern part of the state on account of the serious illness of her father.

The Ladies' Progressive Aid society will meet Wednesday afternoon with Mrs. Frankenstine, of East Lewis street.

The Ladies' Aid society of Bethel Evangelical church will meet at the home of Mrs. Catherine Hettler, 222 East DeWald street, Wednesday afternoon at 2 o'clock.

Mrs. Elizabeth Haverley, who has been most critically ill of peritonitis, at her home 202 East DeWald street, is reported as slightly improved today, but not yet out of danger.

Battery B will hold its next dance and reception at the armory in the Saengerbund building Friday evening, instead of Thursday evening, on account of the inspection by the state artillery officers on Thursday night.

The democratic city central committee will meet again tonight to make preliminary arrangements for the spring campaign and the Jefferson club will meet to discuss the electric lighting proposition.

The meetings conducted by Rev. Eldridge, of Indianapolis, at the Home mission, 118 East Columbia street, are being very well attended. Rev. Eldridge was formerly pastor of Wayne street M. E. church and is widely known here.

MARRIAGE LICENSES.

Joseph G. Lengacher and Annie Grabner.

Travers M. Kreager and Anna M. Marquardt.

Joseph H. Amstutz and Rosa J. Hopfenstein.

William E. Eaton and Ella M. Garrison.

OYSTERS AND FISH.

Extra Selects, 26c; Standards, 20c.
Smoked Finnan Haddies, 14c lb.
Smoked White Fish, 14c lb.
Smoked Sturgeon, 21c lb.
Fancy Red Salmon, 15c lb.
Thick Iceland Halibut, 17c lb.
Best Prepared Cod Fish, 9c lb.
Shredded Cod Fish, 9c box.
Family White Fish, 10-lb kits, 65c.
Scotch Herring, kit, $1.10.
Holland Herring, keg, 70c.
Russian Sardelles, keg, 72c.
Fat Bloater Mess Mackerel, 22c lb.
Choice Mackerel, 8c lb.
Fresh Fish, 8c and 10c lb.

WHITE FRUIT HOUSE.

MILLINERY OPENING

Wednesday evening and Thursday. All are cordially invited to attend, 906 Calhoun street, Mrs. L. Upmeyer.

Coatmakers Wanted--- At Frankel Tailoring Co.

We found in making up our samples for the spring many one-room lots of 25c WALL PAPERS, which we have put among our 10c Papers. Call and get one of these bargains.

25C PAPER FOR 10C.

KEIL & KEIL, 926 Calhoun St.

3-14-tf

AT THE CENTRAL GROCERY.

Fresh No. 1 Pickerel, 10c lb.
Extra Large Oysters, 30c qt.
Crisp Hot House Lettuce, 20c lb.
Cincinnati Spinach, 20c peck.
Young Green Onions and Fresh Radishes.
Best Picnic Hams, 11½c lb.
Sugar Cured Regular Hams, 14c lb.
Fancy Bacon, 16c lb.
Strictly Fresh Eggs, 15c dozen.

FREIBURGER & MICHEL.

CHRIST ALBRECHT

Received $10 at Reuben S. Patterson's this week. $10 given away each week.

Millinery Opening.

Wednesday evening (7 to 10). No pains will be spared to furnish the ladies of this city with a rare treat Music and latest productions of the milliner's art direct from New York will be found at our store.

MALLOY'S, 12 and 14 Arcade.

Coal is high, bread is cheap. Use Model Steam Baking Co.'s Red Label Pepsin Bread. 16-3t

AGED WOMAN IS GONE FROM EARTH

Mrs. Thomas Larrabee Dies at Hope Hospital — Other Deaths and Funerals.

Mrs. Emma J. Larrabee, wife of Thomas Larrabee, and for nearly forty years a resident of this city, died at 3 o'clock this morning at the advanced age of seventy years. The family has long resided at 1201 Barr street, and on Friday last the aged woman was stricken with obstruction of the bowels. The affection failed to respond to medical treatment and on Monday the patient was removed to the hospital, where a surgical operation was performed as the only hope of averting fatal consequences. This last effort, also, proved futile and death came early today.

Mrs. Larrabee was born at Winchester, N. H., in October, 1832, and her marriage to Mr. Larrabee occurred at Boston in 1860. Five years later the family removed to Fort Wayne, which has since been their home. Mr. and Mrs. Larrabee were the parents of two children, both of whom preceded the mother in death. The surviving relatives include the husband, three grandchildren and a brother and sister. The latter are Henry J. Ash, of this city, and Mrs. Lewis Howard, of Greenwood, Ill.

Mrs. Larrabee was a member of Westminster Presbyterian church and a devoted Christian woman, who enjoyed the respect and esteem of all who knew her. Announcement of the funeral services will be made later.

ENGLEMAN.

Miss Louise Engleman, who had been empolyed for several years as a machine operator in the shirt waist factories, died late Monday afternoon at her home, 126 West Main street. So far as is known Miss Engleman had no relatives in this city, and a brother, Rev. G. Engleman, of Holgate, Ohio, was notified. The remains were removed to the Klaehn & Melching undertaking establishment to be prepared for burial.

Miss Engleman was 36 years of age, and her death was due to consumption. The surviving relatives include the mother, five brothers and two sisters. They are Rev. Fred Engleman, of Dille, Neb.; Rev. Otto Engleman, of Porter, Wis.; Rev. George Engleman, of Holgate, Ohio; Julius Engleman, of Sheboygan, Wis.; Mrs. Helena Mosebach, of Melbourne, Iowa, and Miss Minnie Engleman, of Sheboygan, Wis. It is probable the remains will be shipped to Wisconsin for interment.

STRADER.

Isaac Strader, for the past fourteen years employed as teamster by S. F. Bowser & Co., died Monday evening at 9:40 at his home, 2221 Thomas street. Death was due to pneumonia and he was sick but a few days, working up till Wednesday noon of last week.

Mr. Strader was born in Jay county April 26, 1842, and came to Allen county when quite young. He was married to Miss Eliza Madden, of this county, in 1863, and they have resided here since that time. Before engaging with the Bowser company he was employed by J. C. Peters and the Ryan Trucking company. He was always a most faithful employe and enjoyed to the highest degree the confidence of his employers and those associated with him.

He leaves to mourn his death, beside his wife, seven children—Mrs. J. W. Doyle, Mrs. Gus. Waldo, W. A., W. C. and C. M. Strader, all of this city; Mrs. E. E. Bowser, of Hamilton, Ohio, and Mrs. Fleming, of Dayton, Ohio.

The funeral will be held at his late residence, 2221 Thomas street, Thursday at 1:30 p. m., Rev. J. W. Lake officiating. The interment will be in Parker's cemetery, St. Joseph township. The Bowser tank works and office will be closed Thursday afternoon as a mark of respect to their late employe.

BEUGNOT.

Mrs. Eugene S. Beugnot, 30 years of age, died at 2 o'clock this afternoon at the family home, 1314 Jackson street, from inflammatory rheumatism. Mrs. Beugnot had been ill for several weeks. Surviving are the husband and a daughter.

Announcement of the funeral will be made later.

FUNERAL ANNOUNCEMENTS.

Embrey.—Funeral services of Mrs. Ann Embrey will be held from the residence, 1850 Broadway, Wednesday afternoon at 2 o'clock. Rev. J. N. Field, of the Baptist church, will officiate, and the interment will occur at Lindenwood.

The pall bearers will be Messrs. G. W. Brackenridge, William Carter, Allen Zollars, Sylvester McMahon, E. G. Anderson and P. A. Randall.

Hill.—The remains of Edward C. Hill, who died in Chicago, arrived in the city at 3:10 o'clock this afternoon over the Nickel Plate railroad and were taken to the home of his brother-in-law, Ira Thompson, 1829 Fairfield avenue. Friends may view the remains Wednesday forenoon. The funeral services in the afternoon will be private, owing to the illness of Mrs. Hill.

W. E. McDermott, of Chicago, is in the city to attend the funeral of Mrs. Embrey. Mr. McDermott was for many years court reporter here and later conducted a business college.

The funeral services of Elmore W. Parker were held Monday from St. Joe chapel, and Rev. Jones, of Huntertown, officiated.

Klenzene

THE WONDER OF THE CENTURY,

FOR CLEANING GOLD, SILVER, NICKEL OR CUT GLASS. NO DUST, NO DIRT, NO RUBBING. SIMPLY PUT IT ON AND RINSE OFF AND YOUR

Silverware is Clean.

TO INTRODUCE THIS WONDERFUL NEW PREPARATION TO THE FORT WAYNE PUBLIC, WE WILL, DURING OUR GREAT CLOSING OUT SALE, FOR

ONE DAY ONLY, Saturday, March 21st,

SELL KLENZENE FOR 15c PER BOTTLE.

REGULAR PRICE 25 CENTS PER BOTTLE.

ONLY ONE BOTTLE TO EACH CUSTOMER.

Klenzene WILL NOT INJURE THE FINEST OR MOST DELICATELY CARVED WARE. YOU CAN DO THE WORK IN LESS THAN ONE-QUARTER OF THE TIME THAT IS REQUIRED BY THE USE OF ANY OTHER PREPARATION. KLENZENE HAS RECENTLY BEEN PATENTED AND IS THE ONLY CLEANING PREPARATION ON THE MARKET WHERE THE SOLUTION IMMEDIATELY DISSOLVES THE TARNISH ON THE ARTICLE.

J. L. SIEVERT, 812 Calhoun Street.

Saving Money!

No one knows how easy it is to save money at a Savings Bank until they try it.

We have an army of grown people and children who commenced in a small way and they are doing well.

Don't You Want to Join Them?

ONE DOLLAR STARTS YOU.

CITIZENS' TRUST CO., Corner Clinton and Berry.

CURRENCY OF ALL DENOMINATIONS

for the day's business is always at the service of our customers. If you need coin in large quantities, the most satisfactory way for all concerned is to list the various items. We are always glad to please our patrons, among whom we'd like to number you.

Office hours 8 a. m. to 5 p. m. Saturdays 7 p. m. to 8:30.

THE FORT WAYNE TRUST CO., Cor. Court and Main Sts.

SURE SOME SNAPPY STYLISH SHOES SOLD at STAR SHOE STORE. SEE SIGNS.

THE BOSTON STORE

LACE CURTAINS.

If you are in need of any Lace Curtains look over our stock before you buy. Our prices are lower than the lowest and the styles are all new.

36 inch Curtain Swiss at 10 cents, worth 12½ cents.

Curtain Netting at 10 cents, worth 12½ cents.

Special low prices on Ingrain Carpets.

DRESS GOODS BARGAINS—

38 inch Black Figured Dress Goods at 25 cents, worth 35 cents.

45 inch Black Figured Dress Goods at 50 cents, worth 75 cents.

40 inch, all wool Suiting at 50 cents, worth 65 cents.

45 inch, all wool Black Cheviot at 50 cents, worth 75 cents.

54 inch Skirting at 50 cents, worth 75 cents.

SPECIAL BARGAINS IN LACES AND EMBROIDERIES.

SPECIAL BARGAINS IN RIBBONS.

SPECIAL BARGAINS IN WHITE GOODS FOR WAISTING.

A lot of Ladies' fancy Hose at 12½ cents, worth 20 cents.

Do your trading at the Boston Store, as we have many great bargains to offer.

Wm. Hahn & Co.

THE BOSTON STORE.

ABOUT PRESCRIPTIONS.

The best of medicines are none too good. It's bad enough to be sick without running chances with second grade drugs. That's the reason we buy only the very highest quality of everything. It's a great satisfaction to us that every prescription we send out is just as good as good drugs will make it. No matter what you paid for it, you could not get it any better.

JULIA E. EMANUEL. ARCADE PHARMACY.

WE LOAN MONEY TO SALARIED PEOPLE

On their own personal notes, without security. No mortgage required. Can be repaid in small weekly or monthly payments. All business strictly confidential. Fair treatment guaranteed.

Fort Wayne Loan Co.

Established 1896. Room 2, second floor, 706 CALHOUN STREET, Opposite Court House. Home Phone 832.

Rev. G. N. Eldridge, of Indianapolis, will be at the Home mission, 118 East Columbia street, for two days. The evening meetings will be at 7:45 o'clock and the afternoon meetings at 2:30.

ÆTNA LIFE INSURANCE CO., HARTFORD, CONN.

Commenced Business in 1820

General Offices 40 Counties in Indiana. 132 E. Berry St.

CHARLES W. ORR, Mgr.

If its a good thing Seavey's have it

Why Look Further?

We sell tinware—not the cheap, worthless kind that rusts out before you've fairly begun to use it, but good, honest tinware, well coated, strong and substantial.

The ware that wears, humble, yet very necessary in the economy of the household. Now is the time to purchase.

Heavy re-tinned Stew Pans and Kettles, 10c to 40c each; Milk and Water Cans, extra heavy, 10c to 65c each; Dinner Buckets, all sizes and styles, from 15c up; Coffee Pots and Tea Pots, from 10c up. We also show a fine assortment of Fruit Sieves and Collenders.

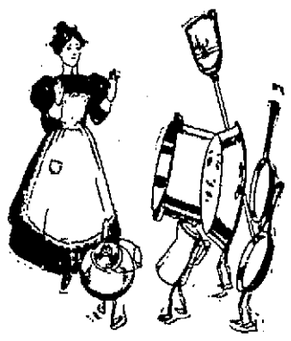

BOTH PHONES 149 SEAVEY'S UP-TO-DATE HARDWARE STORE

HELPS HEALTH FORCE